COLONIST TELEPHONES

Advertising ..... Empire 4114
Business Office ..... Empire 4114
Circulation ..... Garden 1813
Job Printing ..... Garden 5341
Editorial Rooms ..... Empire 4111
Social Editor ..... Empire 3311

The Daily Colonist.

(ESTABLISHED 1858)

WEATHER FORECAST

Victoria and Vicinity—Fair and mild; becoming cloudy in the evening. Moderate winds.

Temperatures Yesterday — Maximum, 51; minimum, 42; minimum on the grass, 41.
Sunshine Yesterday—1 hour 30 minutes.

NO. 45—EIGHTY-SEVENTH YEAR | VICTORIA, BRITISH COLUMBIA, SATURDAY, FEBRUARY 3, 1945 | SIXTEEN PAGES

Americans Break Through First of West Wall Lines

No Artillery Opposition—Eisenhower in Conference With Bradley on "Operations"

PARIS, Feb. 2 (AP).—United States First Army troops, in a three-mile drive carrying them 10 miles into Germany southeast of Aachen, broke through the first of the Siegfried Line's two main defence belts today 33 miles from the big Rhine communications centre of Bonn.

The First and Third Armies assailed the Rhineland's western defences against rising resistance on a 40-mile front with the Third Army only five and a half miles from the fortress of Prum.

The German hold on Southern Alsace far to the southeast also was slipping fast. French and American troops battled into the centre of Colmar, last big Alsatian city in enemy hands, cleared the west bank of the Rhine for 30 miles south of Strasbourg, overran 25 or more towns, and swept the Germans' only Rhine railway bridge of escape with artillery fire.

While these thrusts rolled ahead, General Eisenhower, Allied Supreme Commander, held a conference at an undisclosed point with Lt.-Gen. Omar N. Bradley, Twelfth Army Group commander, on "current operations," possibly presaging renewed Allied blows timed with the great Russian offensive from the east. Supreme Headquarters declined to amplify a bare announcement.

Thus far there has been no formal announcement to indicate whether command of the United States First, Third and Ninth Armies has been returned to General Bradley. Field Marshal Montgomery, commander of the Twenty-First Army Group, embracing the British Second and Canadian First Armies, took over the parts of these forces north of the Ardennes during the Germans' December breakthrough in the Ardennes.

United States Seventh Army forces with French units along the

Continued on Page 2

Western Front At a Glance

By The Canadian Press

THE Western Front Friday night:

Northern Sector—No major changes reported.

Central Sector — Americans broke through first of West Wall's two main defence belts in three-mile gain southeast of Aachen against increased resistance.

Southern Sector — French and Americans battled into Colmar, cleared 30-mile stretch of West Rhine bank, overran 25 Alsatian towns and threatened Germans' escape route.

From Europe Day by Day—

THE TIMES, London

News and Comment on International Events selected from The Times daily and published in The Daily Colonist by special arrangement with The Vancouver Daily Province.

(Copyright, 1945, by Southam Co.)

LONDON, Feb. 2.—It is clear the Red Air Force has complete ascendancy and German aircraft continue to be smashed on the ground by audacious Stormovik raids. A blockade of enemy airfields has also been maintained successfully by the sensationally effective Russian fighter known as Yak Nine F.

Two more of Marshal Zhukov's armies, says the Moscow correspondent of The Times, are in full advance towards the Baltic. The Danzig-German highway has been cut by the capture of Jastrow. The Oder is the obvious barrier if the Germans can dispute the Russian advance.

Apparently the weather has changed and the thaw, which will gravely impede the Russians, has set in in some parts of the Eastern Front. In the north the drama of East Prussia is over, though there may be house-to-house fighting for Koenigsberg.

More Fascist military secrets have been divulged at the Rome trial of high officers accused of treasonable conduct under Mussolini. Latest evidence, says the Rome correspondent of The Times, shows that in January, 1935, Italian Secret Service maintained close contact with French Secret Service.

In the Summer of that year a pact was concluded between Rome and Paris whereby a French army corps could be transported across Northern Italy to defend Austria should Hitler try to seize Vienna.

One of the accused, General Roatta, said he was consistently anti-German and when, in 1936, Mussolini changed his policy and tried to approach the Nazis, he personally protested because he was pro-French. Roatta fought with the Italians in Spain against the Republican Government and assumed the false name of Mancini.

Asked about the murder of the Rosselli Brothers, Roatta said they were no real menace. It would have been better to have murdered Premier Negrin or Premier Blum.

A fresh crisis has arisen in Belgium with five Socialist ministers in the Pierlot Cabinet wishing to resign because of the Government's failure to deal with food and fuel shortages and removal from public office of pro-German collaborators, including many burgomasters.

TODAY'S FEATURES

Comics	Page 15
Culbertson on Bridge	Page 10
Editorials	Page 4
Finance	Page 15
Radio Programs	Page 10
Social Notes	Page 6
Sport	Page 9
Theatres	Page 5
Women's Clubs	Page 7

Two American Forces Racing To Manila City

Little Opposition On Fine Highways

SOUTHWEST PACIFIC ADVANCE COMMAND, Feb. 3 (Saturday) (AP).—Two American forces are racing toward Manila, one only 18 air miles away, along fine highways against ineffective Japanese resistance.

"It is definitely a race between forward elements of the 1st Cavalry (dismounted) and 37th Divisions to see who enters Manila first," Associated Press Correspondent Richard Bergholz reported in a field dispatch today.

The 1st Cavalry, veterans of the Leyte campaign, entered the lists with a sensational 57-mile drive which at last reports had carried to within 24 miles of Manila and still was going strong.

"Strange as it seems, everything points to the fact that we should get to Manila in just the space of time it takes us to move the men and equipment on the road," Arthur Feldman, Blue Network war correspondent, said in a broadcast from Luzon.

Headquarters announced the gathering drive in a communique today which also reported all main roads connecting Japanese forces on North

Continued on Page 3

Canadians Cut Nazi Rail Lines

A FORWARD AIRFIELD IN HOLLAND, Feb. 2 (CP).—Canadian Typhoons, striking at German rail lines and rolling stock in the sector opposite the British Second Army front along the Maas and Roer Rivers, today cut rail tracks in nine places and damaged five locomotives.

16 Die When Mine Cage Cable Breaks in Ontario

TIMMINS, Ont., Feb. 2 (CP).—A steel mine-shaft cage became a twisted tomb today for 16 hard-rock miners at the Paymaster Gold Mine, five miles east of Timmins. It plunged 1,500 feet to the bottom of the 2,500-foot shaft after its cable snapped at the 1,000-foot level.

A 25-man rescue crew armed with acetylene torches worked frantically during the day to cut their way into the mass of twisted steel to bring out the 16 victims. All but one were dead when they were reached and that one died before reaching hospital.

Anxious friends and relatives surged about the shafthead, hoping that at least some of the men survived the downward plunge. Clergymen moved among the crowd, offering words of comfort. Roman Catholic priests administered the last rites of the church.

The dead: Eino Niemi, 20, Russell Dillon, 24, Nick Suopi, 44, T. Voutilainen, 40, all of South Porcupine; Stanley Kolozjiepki, 51, Mike Palnetta, 36, A. Beland, 40, Ubald Legault, Mike Markosnie, 40, Legault, Legault, 23, A. Auger, 30, Mike Mohoruk, 40, Marvin Appleyard, 20, Laurent Dubeau, Albert Plourde, 40, all of Timmins, Ciro Kohtala, of Pottsville.

Beland was the father of 11 children.

Dillon had been working at the mine only three weeks, having been discharged recently from the R.C.A.F. after serving an operational tour overseas. He was subgoalie of the Ottawa R.C.A.F. Flyers.

Continued on Page 2

Major Canadian Mine Disasters

By The Canadian Press

The disaster in the Paymaster Mine near Timmins yesterday, in which 16 men were killed, was the worst mining accident in Canada since 1941, when 19 men were killed in an explosion at the Brazeau Collieries at Nordegg, Alta.

Major Canadian mine disasters in Canada since 1900 include:

1903—Coal Creek, B.C., 125 dead.
Cumberland Creek, B.C., 14 dead.
1904—Carbonado, B.C., 14 dead.
1909—Extension, B.C., 32 dead.
1910—Bellevue, Alta., 192 dead.
Nanaimo, B.C., 18 dead.
1912—South Wellington, B.C., 31 drowned.
Bellevue, B.C., 31 dead.
1917—New Waterford, N.S., 65 dead.
1918—Stellarton, N.S., 92 dead.
1923—Bellevue, B.C., 20 drowned.
1927—Cumberland, B.C., 39 dead.
1938—Timmins, Ont., Hollinger Mine, 19 dead.
1940—Hillcrest, Alta., 18 dead.
1958—Bulkley Mines, N.S., 18 dead.
1941—Nordegg, Alta., 19 dead.

Flame Throwers Aid British Advance

A Crocodile Flame-Thrower Fires at Enemy Positions in Holland as British Infantrymen Move Along the Road to St. Joost, in the Sittard Battle Area. The Tommies Faced Stiff Resistance Before Taking the Village.

Believe Fate of Germany Being Decided at Parley

LONDON, Feb. 2 (AP).—There was every indication tonight that the fate of Germany was being decided by the Big Three somewhere east of London at an hour when a British Government official said the enemy's people had "reached the depths of despair" and "anything might happen."

It was believed that Prime Minister Churchill, President Roosevelt and Premier Stalin were planning the final blows and the means of controlling the disorganized German homeland once victory is won.

A reliable source said Mr. Churchill was operating on the basis of reports from inside Germany that much of the political machinery there had broken down and the process of decay had been accelerated further by Russian, British and American blows from east and west.

He was expected to ask immediate Big-Three approval of plans for ruling Germany.

One Whitehall official, discussing the situation in Germany, said "anything might happen" and added "reports were received showing people have reached the very depths of despair."

Nazi propagandists rejected in advance any possible Big-Three surrender demand. D.N.B., German agency, declared "the new propaganda campaign won't shake the Germans."

"The German people have become hard after five years of war," this account said, "and are determined never to lay down their arms until Germany's freedom, honor and future are secured."

One reliable source said Mr. Roosevelt and Mr. Churchill would discuss the feasibility of transferring forces from Europe to the Far East. Mr. Roosevelt was understood to favor moving at least the greater part of the air force to the Far East as soon as Germany capitulates or its bombing targets are overrun by Allied advances.

MAY NOT SEEK RUSSIA'S HELP

Most quarters believed that Mr. Roosevelt and Mr. Churchill would not seek to bring pressure for Russia to join in the war against Japan since they are in agreement that British, American and Chinese forces could finish it off without additional help.

Also up for discussion were American views on the "complete and ruthless" abolition of German war industries and control of the country's future economy. The American proposals were submitted to the European Advisory Commission last December by Ambassador John G. Winant. Britain submitted similar proposals and Premier Stalin was expected to make his ideas known at the conference.

There was a belief in diplomatic quarters here that Russia would suggest that several million Germans be sent to Russia to help in reconstruction.

Continued on Page 2

Shipbuilding on Coast to Increase

OTTAWA, Feb. 2 (CP).—A Munitions Department spokesman said tonight that far from being reduced, shipbuilding activities in West Coast yards will be increased.

Commenting upon a Vancouver dispatch which said shipbuilding in Coast yards will be curtailed, he said the Coast has ship repairing facilities which heretofore have been utilized to the full, and while the volume of ship repair business will depend upon war developments, facilities for carrying out repairs are there and available for use as long as they are needed.

FRANCE WOULD OPPOSE

PARIS, Feb. 2 (AP).—France would be opposed to any four-power control of the Rhineland, a semi-official Government spokesman said tonight, on the grounds that a dispersed authority is a weak authority. The suggested four-power control—reportedly on the agenda for the "Big Three" meeting—recalls only too clearly the Treaty of Versailles, the spokesman said.

Tables Turned In German Town

ALSDORF, Germany, Feb. 2 (AP).—The tables have turned in this coal mining town where but 5,000 inhabitants remain of a normal population of 19,000.

Some 150 Polish, Yugoslav, Czech and Russian workers and their families, whom the Nazis sent here to work under humiliating conditions, have been assigned the best homes of Alsdorf by the displaced persons section of the United States Army.

The Germans, returning to their home town after a shelling which left but few buildings intact, must content themselves with what is left.

This means they must in some cases occupy hovels previously assigned by the Nazis to the forced foreign labor.

Allied Troops in New Landing Off Coast of Burma

KANDY, Ceylon, Feb. 2 (Reuters).—British, Indian and West African troops of the 15th Indian Corps have landed on Sagu Kyun, a small island off the southernmost point of Ramree Island, about 110 miles southeast of Akyab, today's southeast Asia command communique reported.

The landing—the sixth on the Burma coast or on islands off it in the current campaign—was unopposed.

Thirty miles east of Akyab, the Japanese have been making suicidal vain attempts to recapture Kangwa, and so open their escape route from western Burma's Kaladan Valley.

Peace Talks in Greece Started

ATHENS, Feb. 2 (AP).—Peace talks between the Greek Government and left-wing E.A.M.-E.L.A.S. delegates began tonight with the announcement that the act of taking up arms with the E.L.A.S. (armed militia of the E.A.M. or National Liberation Front) against the Government has been removed from the list of punishable offences.

Thus, as a result of this Government move, there will be no general prosecution against persons involved in the civil war, although individual acts contrary to the laws of war or the normal criminal code will be punished.

A free plebiscite will be conducted to decide on the form of the constitution according to the Government's programme.

BULLETINS

IWO JIMA BOMBED

UNITED STATES PACIFIC FLEET HEADQUARTERS, Forward Area, Feb. 3 (Saturday) (AP).—Army heavy bombers bombed Iwo Jima in the Volcano Islands 750 miles south of Japan, Wednesday and Thursday, setting large fires in aircraft installation, Fleet Headquarters announced today.

RAIDING BERLIN

LONDON, Feb. 2 (CP).—Air raid sirens shrilled through refugee-filled Berlin tonight as the German radio reported Allied bombers approaching the German capital. This would make the eighth attack on the metropolis in seven days. Thursday night, Mosquitos made their biggest raid of the war on Berlin, hitting the city several hours before midnight and again before daybreak.

No Comment After Tram Drivers Meet

Resentful at what Fred Davison, president, termed "a definite double cross" by the Federal Department of Labor, members of the Street Railwaymen's Union, Victoria Local, held morning and night meetings behind closed doors yesterday to determine what future action would be taken.

Charles M. Stewart, chairman of the union advisory committee, had nothing to say at the conclusion of the night meeting.

"Any statement will have to wait until a decision is reached by Vancouver and New Westminster members," he explained.

Meetings of Mainland city members will be held today, at midnight in Vancouver, and this afternoon in New Westminster.

Advisory board members left last night by plane and boat for Vancouver.

Tram operators said they felt "let down" by the Regional War Labor Board which offered them a 4½-cent-an-hour basic wage increase after the men returned to work following a ten-day strike last month. Street railway and bus operations of the B.C. Electric Railway Co., Ltd., were resumed on January 19, after assurances had been given by the Labor Board that the men would receive a 6-cent-an-hour basic increase in pay, they said.

The advisory board of the union came to Victoria yesterday morning. Among them were Mr. Stewart, chairman; Fred Davison, president of the Victoria Local; Thomas Dun-

Continued on Page 7

Sir Frederick Bowhill Retires

MONTREAL, Feb. 2 (CP).—Air Chief Marshal Sir Frederick W. Bowhill has relinquished his appointment as Air Officer Commanding-in-Chief of the R.A.F. Transport Command, it was announced tonight in London by the British Air Ministry. He will be succeeded by Air Marshal Hon. Sir Ralph A. Cochrane, 50.

Sir Frederick, who is 54, will revert to the retired list.

There has been some speculation in Canada that Sir Frederick might be the next Governor-General of Canada, succeeding the Earl of Athlone, and there also was a report from London some days ago that the Dominion Government had sought the services of Sir Frederick to organize Canada's role in post-war internal and international civil aviation.

MANY VESSELS SUNK

WASHINGTON, Feb. 2 (AP).—More Japanese vessels have been sunk or damaged in the Pacific by the United States Navy since the first battle of the Philippines June 19, 1944, than in the two and one-half years before that date. The navy reported today that 911 enemy ships have been sunk since June 19, against 871 prior to that date.

Moscow Reports Red Army 51 Miles From Berlin; Other Forces Closing In on Stettin

Capture of Soldin Threatens to Cut Off Pomerania—Tanks Start Attack on Kustrin

LONDON, Feb. 2 (AP).—The Soviet High Command announced tonight that Russian troops in a 15-mile smash through the Kustrin-Frankfurt defence arc had rolled to within 51 miles of Berlin, while the Germans said the Red Army already was attacking Kustrin and had reached the Oder River at new points only 38 miles from the imperilled enemy capital.

Simultaneously, the right wing of Marshal Gregory K. Zhukov's First White Russian Army penetrated to within 36 miles southeast of Stettin, the Baltic port for Berlin, with the capture of Soldin, threatening to cut off a 13,500-square-mile sector of Pomerania, the Polish Corridor and Danzig Territory.

This stroke, a two-day 19-mile fighting advance northwest of fallen Landsberg, was aimed both at lessening the danger of a German flanking attack against Zhukov's Berlin-bound central forces, and also at the eventual seizure of the prize ports of Stettin, Gdynia and Danzig.

Berlin said that Soviet tank forces had begun attacking Kustrin, 40 miles northeast of bomb-ridden Berlin, after coiling around northwest of that ancient fortress city and reaching the Oder River 39 miles or less from the Axis capital.

Other Soviet forces to the south were reported to have reached the Oder River on both sides of Frankfurt, 16 miles south of Kustrin and 38 miles from the capital. Berlin indicated that some Soviet units, perhaps patrols, already had crossed the icy Oder in this area.

Moscow's communique announced the capture of Alt Limmritz, on the southern side of the Warthe River, ten miles east of vulnerable Kustrin, which is on the eastern side of the Oder at its confluence with the Warthe. In this advance along the Warthe the Russians were threatening to outflank Kustrin and take it from the rear.

Kustrin and Frankfurt form the last major barriers before Berlin.

Eight miles south of Alt Limmritz the Russians made their greatest gain of the day, plunging 15 miles straight through heavily reinforced German lines and capturing the seven-way communications prize of Drossen, 14 miles northeast of menaced Frankfurt and 51 miles east of Berlin.

In taking Drossen the Russians by-passed Zielenzig, one of the powerful German hedgehog positions protecting Frankfurt, and swept to within ten miles of the Oder River crossing town of Gorits, midway be-

Continued on Page 2

Coal Meant For Canada Is Diverted

OTTAWA, Feb. 2 (CP).—Government officials said today they were unable to predict the immediate effect of action of the United States Solid Fuels Administration in diverting large quantities of bituminous coal consigned to Canada to fuel-short areas in the United States.

Immediately before the Washington announcement, late today, officials described the Canadian situation as "just getting by."

"We need every bit of coal we can get for highly essential uses," one authority said. "We hope to be able to get by without any severe limitations. People are, of course, having to substitute coke and soft coal for anthracite in many cases."

WASHINGTON, Feb. 2 (AP).—Quantities of coal, originally consigned to Canadian railroads and industrial plants, are being diverted to icebound Northern and Northeastern United States areas, the Solid Fuels Administration said today.

The flow of coal to Canada for railroad purposes has been stopped and shipments for industrial purposes have been "practically" halted as part of the emergency program during the weather-induced coal shortage in the United States, S.F.A. said.

"Canadian railroads are being forced to take virtually all of the coal they are now using from their stockpiles which are inadequate," S.F.A. said.

Winter conditions and rail traffic snarls, already cutting into industry through coal shortages, combined today to cool gas-fired war furnaces and force drastic curtailment of the use of that fuel in an extensive area of the Northeastern United States.

The War Production Board announced that some 200 vital war plants have suffered cuts of 10 to 90 per cent in gas delivery. W.P.B. ordered use of natural and "mixed" gas cut off in amusement places in seven states and Washington, D.C.

Continued on Page 5

Praises Canada for Calling an Election

RIO DE JANEIRO, Feb. 2 (CP).—Commenting on the forthcoming Canadian general election, the newspaper, Ojornal, said editorially today:

"News that elections will be held (in Canada) shortly gives a character of fidelity to democracy . . . Canada gives us an example even greater than that of Great Britain, where Mr. Churchill has found it convenient to postpone consultation of the people until after the war. . .

"Prime Minister Mackenzie King's resolution is a proof of the solidity, of the reality of Canadian democracy—a sign of maturity of great people—a new reason to increase in the whole world, and principally in the Americas, the respect with which Canadians already are surrounded."

FOUR SENTENCED

PARIS, Feb. 2 (AP).—Four more American soldiers pleaded guilty today to charges of wrongfully disposing of supplies headed for the front. Sgt. Stephen E. Roberts received an eight-year sentence, Pfc. Oscar J. Plott, five years; Sgt. Paul M. King and Pfc. Robert C. Hammond, ten years.

Gurkha Radio Man

A wireless operator in the Indian, or Gurkha, patrol with the Eighth Army in Italy is this picturesque fellow, who picked up his radio information in India and whose name is given as Havildar Birbahadur Limbu.

German Radio Warnings Confirm Morale Shaken

LONDON, Feb. 2 (Reuters).—For days past from the neutral "rumor centres" of Europe have come reports of weakening in German morale, demoralization among large numbers of retreating German troops and Volksturm men and panic and riots among civilians.

Now, from evidence of the Germans themselves, those doubtfully-regarded reports take on a cloak of truth.

For the last 24 hours, German radio stations and troops papers have been concentrating on two subjects—dangers of quick-spreading panic rumors and the dangers of cowardice among soldiers.

"Rumor-mongers now are in clover and much stupid and malicious chatter is being bandied about, causing excitement and helping the enemy," said the transmitter of a German Army group in the East.

German propagandists sought to stiffen the German people against an expected "last surrender call" from the Big Three conference by warning of "political trickery in the decisive round of the war."

The Voelkischer Beobachter's headline said: "New gigantic swindle planned—Stalin, Roosevelt, Churchill want to outstrip Wilson." German broadcasts said the three were meeting in a "Romanian Black Sea port."

STOCKHOLM, Feb. 2 (AP).—German military circles claimed tonight that the Russian advance on Berlin had halted for the moment because of milder weather, which has made tank operations difficult, the Berlin correspondent of Dagens Nyheter said.

The dispatch said opinion in the German capital was that Marshal Gregory Zhukov was busy regrouping his forces along the Oder River for the final smash at Berlin.

"The final battle cannot be expected before the great masses of German reserves now marching to the front are thrown in," the correspondent wrote. "People breathed easier in Berlin today as the direct threat to the capital diminished."

The German Baltic Fleet has been driven from its threatened bases in Gdynia and Stettin by the Russian advance, according to Norwegian Legation sources here, and has sought safer anchorage at the Danish island of Bornholm, in the Baltic, and in the Danish ports.

The battleship Gneisenau, damaged by the R.A.F. and the Fleet Air Arm in the Straits of Dover during its dash up Channel in February, 1942, and the cruiser Seydlitz, also badly damaged, have had to be left in Gdynia.

The submarine school at Gdynia is being moved to Horten, in Norway.

Sure of General Election Date But Not of Grey North Result

OTTAWA, Feb. 2 (CP).—On any of 12 Mondays starting with April 9 the Canadian people may be called upon to cast their votes and elect a new House of Commons.

The confidence with which opinions here are put forward on the election date are in sharp contrast to a prevailing hesitancy to forecast the result of the Grey North by-election Monday. It is all but impossible to find anyone, outside of a few stout partizans, ready to assert definitely that Defence Minister McNaughton, Air Vice-Marshal Godfrey or Garfield Case will win.

There are Members of Parliament who think they have good "dope" on the political strategy of the Government who are sure the general election will come in April. There are others who say just as definitely it will come in June. The possible range of dates appears to be April 9 to June 25 since the election laws call for voting on a Monday.

It cannot come before April 9 because Parliament is not going to be dissolved before the by-election and if it were dissolved immediately afterwards 60 days must elapse between dissolution and polling day, making April 9 the earliest possible date.

Legally it could come a good deal later than June 25 providing another session of the present Parliament was held between now and April 17 when Parliament's five-year term expires.

There is no law requiring the Government to fix an election date at any particular time either after dissolution or expiry by lapse of time. The only limiting factor is that Parliament must meet at least once a year, so all that is necessary is to have a session in 1945 and a new Parliament elected in time for a session in 1946.

Prime Minister Mackenzie King, however, has said it would be unthinkable for the Government to carry on any length of time without a Parliament by setting the date of the election far in advance of the dissolution or expiry of the present Parliament.

He is, therefore, likely to follow precedents and in previous election years the voting day has seldom been more than two months distant from the end of the life of Parliament, and then little more.

The Weather Across Canada

	High	Low	Snow or Rain
Montreal	30	8	
Toronto	26	14	Trace
North Bay	21	4	Trace
White River	25	16	
Winnipeg	17	8	.01
Port Arthur	18	15	
The Pas	15	7	
Regina	8	6	.03
Saskatoon	7	6	
Prince Albert	8	1	Trace
North Battleford	1		
Swift Current	17	8	
Medicine Hat	7	1	.02
Calgary	13	1	.02
Edmonton	6	1	Trace

Seattle Paper Claims Deserters Stay in City

VANCOUVER, Feb. 2 (CP).—The Seattle Post-Intelligencer said today an undetermined number of deserters from the Canadian army are living in Seattle and neighboring American cities and efforts are being made to return them to the custody of Canadian military authorities.

The paper said [illegible] known in Canada as 'Zombies,' are avoiding overseas service."

Army officials at Pacific Command said tonight they "had no possible way of knowing whether there is any truth in the report." Maj.-Gen. George R. Pearkes, general officer commanding-in-chief of the Pacific Command, was not available for comment.

Army authorities, The Post-Intelligencer said, believe that a considerable number of the deserters are benefiting from facilities set up by charitable and civic organizations for the accommodation and entertainment of Allied troops.

The paper said it was believed a large number of the soldiers were "living in luxury as guests of the citizens of Seattle."

American civilians have been asked to assist in rounding up the alleged deserters by reporting to American military police any uniformed Canadian whose actions appear suspicious.

Canada's Honor Roll

Army

OTTAWA—The Canadian Army in its 784th list names the following British Columbia casualties:

OVERSEAS—OFFICERS

PREVIOUSLY REPORTED MISSING, NOW FOR OFFICIAL PURPOSES PRESUMED KILLED IN ACTION

British Columbia Regiment — Newberry, Albert Oswald, Lieut., Mrs. Frances Liora Newberry (wife), 237 Wildwood Avenue, Victoria.

SEVERELY WOUNDED

R.C.A.S.C.—Barker, David Joseph, Lieut., Mrs. Constance F. Barker (mother), 430 Boleskine Road, Saanich.

INJURED

Canadian Armored Corps — Cameron, Donald Roderick, Major, Vernon.

PREVIOUSLY REPORTED MISSING, NOW REPORTED PRISONER OF WAR

British Columbia Regiment — Entwistle, Leslie, Lieut., Mrs. Eleanor Grace Entwistle (mother), 1160 Richardson Street, Victoria.

WARRANT OFFICERS, N.C.O.'S AND MEN

DIED OF WOUNDS

Royal Canadian Engineers — Ferguson, John Thomas Kellington, L-Cpl., Vernon.

British Columbia Regiment — Edlund, David John, Pte., Burns Lake.

SERIOUSLY WOUNDED

British Columbia Regiment — Douglas, Clifford Nelson, Pte., William Douglas (father), Courtenay.

SEVERELY WOUNDED

Western Ontario Regiment — Weinstein, Robert James, Pte., Creston.

WOUNDED

British Columbia Regiment — Wright, Harry Leslie, Sgt., Mrs. Gertrude E. Wright (mother), Nanaimo.

Royal Canadian Artillery — Hyndman, Thomas Moricky, Gnr., Vancouver.

SLIGHTLY WOUNDED

British Columbia Regiment — Herman, Ferdinand, Pte., Vancouver; Johnson, Ralph Steward, Cal., Langley Prairie.

WOUNDED, REMAINING ON DUTY

British Columbia Regiment—Ross, Robert John, Pte., Robert Ross (father), 133 Ladysmith Street, Victoria.

INJURED

British Columbia Regiment — Bostrom, Carl Harry, Pte., Danskin.

SLIGHTLY INJURED

R.C.O.C.—Hall, Robert James, Pte., Vancouver.

R.C.A.F.

OTTAWA—The R.C.A.F. in its 1,161th list names the following British Columbia casualties:

OVERSEAS

Previously Missing on Active Service, Now for Official Purposes Presumed Dead—Finlayson, Walter Raymond, F/O., Okanagan Landing.

The complete lists, containing the names of casualties in other provinces, are on file at the editorial rooms of The Daily Colonist, where they may be seen upon request.

Western Front

Continued from Page 1

Rhine were shoving the enemy back 15 miles north of Strasbourg and American troops had pushed north across the Moder River both east and west of Haguenau, Allied anchor on that front.

No activity was reported from the British Second Army front along the Roer and Maas Rivers in Germany and Holland, or from the Canadian First Army front farther north in Holland.

The 2nd Infantry Division of Lt.-Gen. Courtney Hodges' First Army was in the van of today's attack, plunging three miles through the hilly, wooded terrain to within sight of the village of Schoneseiffen, several miles east of Monschau.

Tom Yarbrough, Associated Press war corresondpent, said that here, ten miles deep into Germany, the infantrymen were about midway between the two main defence belts of the Siegfried Line without encountering enemy artillery fire.

Eight miles to the south, the 82nd Airborne Division struck both savage resistance and artillery fire as it fought into Udenbreth, one and one-half miles inside Germany, where it seized key heights dominating all Siegfried positions in that sector.

Many of the pillboxes in the outer works of the West Wall were deserted but the Germans were fighting from those in the most commanding positions and had to be blasted out by mobile artillery.

Lt.-Gen. George Patton's Third Army registered gains up to two miles, deepening its bridgehead across the Our River inside Germany east and southeast of St. Vith.

A number of German villages were engulfed and on the north flank the Third Army captured Bleialf, a village five and one-half miles west of Prum, the heavily fortified communications centre which supplies the Siegfried Line.

Supreme Headquarters in a special announcement told of the triumphant entry of a battle team of French and Americans into the Southern Alsatian city of Colmar.

A front dispatch said German resistance was relatively weak, although the city was heavily mined and booby-trapped.

Russian Drive

Continued from Page 1

tween the collapsing Kustrin-Frankfurt arc.

The Russians overran more than 150 German localities in the bulge pointed toward Berlin, despite thousands of German reinforcements hurled into the desperate battle along the Oder and despite a thaw which hampered mechanized operations.

The Russians also captured 100 localities in East Prussia, and reached the Middle Oder River on a new seven-mile front 100 miles southeast of Berlin, Moscow said.

Late German broadcasts said the Kustrin garrison was "at grips with the enemy at close quarters, but the Germans still hold the town." Moscow dispatches said Soviet artillery was shelling this last major stronghold protecting Berlin on the northeast.

Other Soviet units were reported by Berlin to have rolled to within 22 to 38 miles of Stettin, big Baltic port 37 miles north of Kustrin, in an effort to reach the sea, cut off all German Pomerania and protect the right flank of Marshal Gregory K. Zhukov's First White Russian Army driving on Berlin.

This was disclosed in a German broadcast telling of the dispersal of Soviet troops between Pyritz, on the Kustrin-Stettin highway 22 miles southeast of Stettin, and Arnswalde, on the Poznan-Stettin railway 38 miles southeast of the port.

Russian troops also penetrated at two points into the encircled German fortress town of Schneidemuhl, 95 miles northeast of Kustrin, the Germans said.

The garrison in encircled Konigsberg, East Prussian capital, was reported running short of ammunition.

The Germans told of a new crossing of the Upper Oder River southeast of Cosel, near the Moravian frontier of Czecho-Slovakia and 70 miles southeast of besieged Breslau, Northern Silesian capital.

"The enemy knocks at the door of Berlin," said the German radio commentator, Wilfred von Oven. "Looking at the picture given by the front line today we see a wedge pointed at the capital. Although countermeasures are already noticeable at the far end of this wedge the defences are still in a state of improvisation. Nobody should lose his head when he sees fanks appear."

The German Trans-Ocean Agency in another late summary of the situation said Marshal Zhukov's big war of movement was entering a new phase with the Russians "regrouping on a major scale" after approaching the Oder at several points.

A London informant said Colonel Remer, one of the chief figures on Hitler's side during the bomb plot against the Nazi leader last July, had been placed in charge of a special Berlin garrison composed of Gestapo men, Deathshead Guards from concentration camps, home army recruits and police riflemen now called upon to give their lives in a last stand.

Remer, a battalion commander at the time of the attempted coup, was credited with defeating the plotters' plans to seize control of Berlin.

Vancouver Island Men Mentioned in Army Dispatches

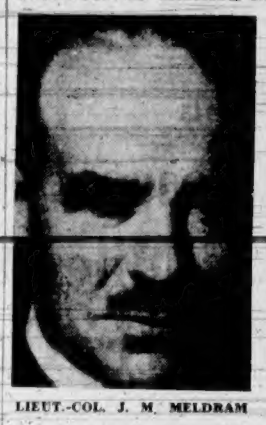

LIEUT.-COL. J. M. MELDRAM

CAPT. R. S. GRAY

SGT. T. D. CARNEY

LIEUT.-COL. D. G. CROFTON

MAJOR A. H. PLOWS

MAJOR R. M. LENDRUM

FOURTEEN Vancouver Island men, seven from Victoria and seven from Up-Island points, are included in a list of 570 officers and other ranks Mentioned in Dispatches for gallantry and distinguished service in the field, made public yesterday by the Department of National Defence, Ottawa.

Victoria men honored are:

Lieut.-Col. John McIntosh Meldram, Canadian Infantry Corps. A native of Victoria, he was well known as an employee of the Canadian National Carbon Co., Ltd., Vancouver. His wife, Gwen, is a resident of 422 Simcoe Street.

Capt. Herbert Seymour Chowne Archbold, Canadian Infantry Corps, whose wife resides at 1505 Beach Drive.

Capt. Raymond Skelton Gray, Canadian Infantry Corps. He was wounded in action in France on June 26, 1944, and was adjutant of the 1st Canadian Scottish at the time of his injury. His wife lives at 2148 Granite Street.

Capt. Einar Henry Palmason, R.C.E.M.E., whose wife, Avis, lives at 236 Gorge Road.

Capt. James Crossley Stewart, R.C.A. His mother, Mrs. J. C. Stewart, lives at 1222 Rockland Avenue.

C.S.M. Frank Fisher, Canadian Infantry Corps. His wife, Margaret, resides at 2862 Parkwood Drive.

Sgt. Thomas David Carney, Canadian Infantry Corps. He was among the shock troops of the Canadian Scottish who stormed the formidable Normandy shore defences and broke through in the initial wave of the Allied invasion assault. Mrs. Rosalie F. Carney, his wife, resides at 24 San Jose Avenue.

The seven Up-Island men who were also honored were:

Lieut.-Col. Desmond Gerald Crofton, 39, 1st Canadian Scottish. His wife, Ida, lives at R.M.D. 1, Ganges. Major Crofton was wounded in action twice during the fighting in France.

Major Arthur Howard Plows, Canadian Infantry Corps. He was wounded twice while serving in the Normandy campaign. His wife resides at Duncan.

Major Richard McNaughton Lendrum, Canadian Infantry Corps. His wife, Anne, lives at Duncan. Major Lendrum landed with the Canadian Scottish on the Normandy beachheads on "D" Day.

Major Charles Andrew Mair, R.C.A.S.C., whose wife lives at Nanaimo.

R.S.M. Ralph Douglas Jay, Canadian Armored Corps. His wife, Margaret, is a resident of Alberni.

B.S.M. Howard Slessor, R.C.A., who has since died of wounds in France, being in that country only three weeks. Born in Winnipeg, he attended George Jay School here and schools in Courtenay. Prior to enlistment in the army, he was employed by the Comox Logging Co., and H. R. Brown, local contractor. His wife lives at Courtenay.

Pte. Roderic Charles Selfe, Canadian Infantry Corps. Vada M. Selfe, his wife, resides at Courtenay.

Tram Drivers

Continued from Page 1

lop. Fred Griffin and Robert Cormack. David Bryce, head of the New Westminster Division, also attended the meetings.

Although not revealing anything about the meetings, Mr. Davison remarked yesterday: "We feel if they get away with it this time, it will just be too bad. It shows the workers do things in good faith, but the politicians do not."

Support of the Victoria and District Trades and Labor Council, embracing practically every A.L. of L. union in Victoria, was deemed certain by Mr. Davison.

The meetings were held in the B.C. Electric employees' waiting room at the corner of Yates and Broad Streets, the morning session starting at 10 o'clock, and lasting until after noon. The evening discussion commenced at 8 o'clock, and ended at 10:30 o'clock.

"Big-Three"

Continued from Page 1

It was understood that the European Advisory Commission's plans for controlling Germany after the war were based on the principle that military forces will be in absolute control of any occupied area for six months or more and that Allied civil government would then take over.

Reports reaching Mr. Churchill, it is understood, indicate a German plan to retreat south for a suicide stand in Southern Germany and Austria. These reports said the German plan would be to fight an organized war from hedgehog strongholds that would be geographically and, in part, industrially self-sufficient.

This resistance centre was said to cover 1,000 square miles, embracing parts of Bavaria and Austria—mountainous country which would be difficult to storm and which would offer few good targets for bombing operations.

At the core of this area is a 100-mile stronghold centred on Berchtesgaden, reported to be heavily fortified and supplied for prolonged resistance.

Agreement on zones of occupation is another question before the conference. Probably under the present arrangement the Soviet Government would take over Eastern Germany, Britain and the northwest sector and the United States the southwest, with an inter-Allied commission in Berlin. All three powers, and possibly France, would share in the occupation of Austria.

The German Transocean Agency claimed the "Big Three" meeting was at a Romanian port on the Black Sea and was "now in conference."

16 Killed

Continued from Page 1

when they won the Allan Cup in 1941-42.

The two-deck cage, with eight men in each deck, took its plunge as it was taking them to work. Rescue workers had to climb several hundred feet down the "mainway" or ladder down the main shaft to reach the cage. They recovered the eight bodies in the upper half of the cage 20 minutes after they reached the scene, but the other eight were not recovered until late in the afternoon.

When first news of the accident was received here it was reported that some of the men were still living. Basis for the report was that some rescue workers were said to have heard conversation coming from the cage.

In Toronto, H. C. Rickaby, deputy minister of mines, said that the district mines inspector, E. B. Weir, already had started an investigation and that the chief inspector, W. O. Tower, was leaving for Timmins with other officials to launch a full-scale inquiry.

Mr. Weir was at the mine shortly after the accident was reported, and after a preliminary investigation he said there was no outward sign of erosion in the cable, adding: "We have discovered, however, that there was erosion within the steel strands. The cable has been subjected to the regular tests at regular intervals."

With the exception of the Hollinger disaster of February 10, 1928, when 39 men died in an underground fire, the accident was the worst in this district's mining history.

EMERGENCY MEASURE

Lawn clippings are used by Canadians to supplement war-scarce poultry foods.

The War Today

By KIRKE L. SIMPSON

AP War Analyst

The Russian advance upon Berlin down the Oder River box corridor in Brandenburg appears slowed down on the last lap, but whether due to concentrated resistance or to a Russian pause to bring up forces for the final cross-river plunge is far from clear.

There remain only two city defensive bastions of the Oder box position, Frankfurt and Kustrin, both on the banks of the river itself. Both are reported by Berlin to be under immediate Russian attack or artillery fire which implies that Russian advance elements are well beyond the front in the box and on both sides of the war the corridor Moscow outlined.

If that is true, it means that the battle of the Oder crossings now is in progress and the fate of Berlin is hanging in the balance. It means also that the Russian commander of the main cutting wedge of the forward sweep from the Vistula, Marshal Zhukov, has satisfied himself that his northern flank stands in no grave danger to a German counter-thrust in force from Pomerania which could penetrate the Warthe (Warta) corridor deeply enough to cut or jeopardize his main communication lines.

So far as it can be traced, the right flank of the First White Russian Army penetration wedge to the vicinity of the Oder is the only real danger point. The indicated line lies for miles from the western side of the Danzig corridor along the Vistula at no great distance north of the Warthe River Valley through which run main Russian communications. Assuming that the Germans had concentrated heavy forces in Pomerania north of that line, a relatively shallow break-through into the Warthe Valley could disrupt the Russian threat to Berlin.

Automobile Damaged

An automobile in charge of Edgar McKenzie, 1050 Southgate Street, was considerably damaged when it struck a telephone pole on Gorge Road between Harriet Road and Quadra Street at 9 o'clock last night, according to a Saanich police report. McKenzie suffered a bad cut over one eye, and will be charged in court today. Constable A. R. Beach and Special Constable L. H. Ledson attended the accident.

RAISES BEER QUOTA

HALIFAX, Feb. 2 (CP)—Effective February 5, the province's beer quota of two dozen quarts a month will be increased to three, the Nova Scotia Liquor Commission announced today.

There is no change in the hard liquor and wine ration of one quart of spirits or two quarts of imported wine or four quarts of Canadian wine.

Asks Bracken Substantiate His Charges

BOGNOR, Ont., Feb. 2 (CP)—Defence Minister McNaughton tonight called on John Bracken, Progressive Conservative leader, to substantiate his statement that home defence troops had thrown their rifles and [illegible] overboard while on the way overseas, or to "pay the penalty."

In a fiery windup of his campaign as Government candidate in the Grey North by-election of February 5, Gen. McNaughton said that earlier today he had challenged Mr. Bracken to substantiate his statement.

"I am going to see that he does substantiate that statement or pay the penalty. These outrageous and loose statements against the discipline in the Canadian Army have got to come to an end."

Gen. McNaughton said that in a speech at Meaford, Ont., last night, Mr. Bracken had painted a picture of platoons of men proceeding overseas going to the side of ships and throwing their guns and ammunition overboard.

When he heard the report, Gen. McNaughton said he telephoned his department in Ottawa and asked his officers to telephone all ports of embarkation to check the accuracy of the reports.

The senior officers of the department could find no basis for the report. There was a rumor that one man had gone crazy and threw his rifle and kit overboard.

"The platoons now were down to one crazy man," said Gen. McNaughton.

As a further check a trans-Atlantic call was made to London, and the senior officers there said they had never heard reports of any incidents such as mentioned by Mr. Bracken. The officers in London were asked to get in touch with the officer in charge of the troops on every ship that took the reinforcements overseas. The information obtained from these officers was ordered to be reported to the Defence Ministry by tomorrow.

Gen. McNaughton said that Mr. Bracken's statement carried "alarm and despair to all those who are jealous of the prestige and standing of the Canadian Army." It brought comfort to Hitler.

"And to think that that statement was given out as fact by a man who holds the position he holds. I called on that gentleman to substantiate his statement. I am going to see that he does substantiate it or pay the penalty for it."

"I feel more bitterly about that than about the lacing he gave me."

Gen. McNaughton said that two days ago Mr. Bracken—"the man who purports to lead a party that goes back to Sir John A. Macdonald"—had not only condemned the Government's policy, but "he saw fit to slander my character with words that did not have any truth in them."

Gen. McNaughton said that if the Opposition wanted a fight in the campaign he was all for it.

ASKS McNAUGHTON TO STATE FACTS

OWEN SOUND, Ont., Feb. 2 (CP).—John Bracken, Progressive Conservative leader, tonight asked Defence Minister McNaughton to "tell the people of Canada frankly whether the draftees arrived in England with all their weapons and if not, why not."

Mr. Bracken made the request in a prepared statement issued after Gen. McNaughton had stated he could find no basis for the Progressive Conservative leader's assertion at Meaford, Ont., last night that Home Defence troops on their way overseas had thrown their rifles and ammunition overboard.

Mr. Bracken's statement in reply to the one made earlier in the day by Gen. McNaughton follows:

"Gen. McNaughton's reply to statements made by me last night at Meaford is just another effort to again confuse the public. Let him tell the people of Canada frankly whether the draftees arrived in England with all their weapons, and if not why not.

"Let it be clearly understood I reported to the Canadian people an unsatisfactory situation, the facts of which were given to me by responsible Canadians overseas.

"It is interesting to note that Gen. McNaughton ignores entirely the challenge I made at Meaford last night and which I repeat again now. I challenge him to show that a single reinforcement demand sent from Canadian Military Headquarters at London to the Department of National Defence since he became minister, has been met to the extent requested."

SUGGESTS NATIONAL SELECTIVE SERVICE

BEATHCOTE, Ont., Feb. 2 (CP).—A system of national selective service would provide the answer to Canada's "muddled" manpower situation, Garfield Case, Progressive Conservative candidate in the Grey North by-election of February 5, said tonight.

"We believe that a proper manpower policy would solve the problems of today," said Mr. Case in a speech prepared for delivery at political rallies here and at Kimberley and Ravenna.

By administering manpower through Selective Service, workers could be found for the farms if they were needed on the farms, workers could be found for the factories if they were needed in the factories, and reserves could be found for the armed forces if Canada's two-army system was abolished.

"We have a pool of trained men who should be made available immediately for service where required," said Mr. Case of the Dominion's Home Defence Army.

The manpower policy was particularly muddled as far as reinforcements for the army was concerned, and it was hampering farmers in their plans. Farmers' sons were given temporary deferments but they did not know when they might be ordered to report to the army. This prevented farmers from making any long range plans because they did not know what help they would have to carry them out.

Mr. Case read a letter from Maj. Teddy Graham, former National Hockey League player, Graham, writing from overseas, said that everyone was interested in the by-election.

"Naturally all the soldiers want to see McNaughton get a good lacing, because we all feel he let us down very badly just to get into politics," Mr. Case quoted Graham as saying.

Noted Missionary, Moderator Passes

TORONTO, Feb. 2 (CP).—Rev. Dr. John Buchanan, a missionary in India for 50 years and a former moderator of the general assembly of the Presbyterian Church in Canada, died in the Indian Province of Indor on January 30, it was learned here today.

He was decorated by the British Government in 1913 with the Kaiser-I-Hind Medal for conspicuous services rendered during the Banswana Bhil Rebellion. He was also awarded the King's Jubilee Medal in 1935.

In 1888 he went to India as a missionary for the Presbyterian Church. While on furlough in 1928, he was elected moderator of the general assembly of the Presbyterian Church in Canada. He returned to active service in India in 1930.

Surviving are two daughters, Ruth, engaged in social welfare work in India, and Edith, a nurse in India.

Prince Executed

LONDON, Feb. 2 (CP).—Prince Cyril, brother of the late King Boris of Bulgaria, was executed last night along with former Premier Bogdan Philov and Lt.-Gen. Nikola Mikhov, the Ankara radio reported today. All three were former regents.

About 30,000 Bulgarians demonstrated in the streets of Sofia shouting: "Death to the Fascists, death to the murderers of our people" while the executions took place, the radio report said.

Strike Threatened

NEW GLASGOW, N.S., Feb. 2 (CP).—John R. McDonald, Glace Bay delegate at the annual convention of District 26 of the United Mine Workers of America (C.C.L.), told members here today that he hoped the workers wouldn't have to come out on strike April 1.

"But if the Government and the coal company are prepared to force a strike, every worker in U.M.W. District 26 is prepared to lay down tools."

McDonald urged continued pressure to enforce coal miners' demands upon the National War Labor Board.

GOWNS

Crepe gowns, lace trimmed or plain tailored. Sizes 38, 40, 42. Priced at 4.95

SLIPS

Pace maker in crepe. Sizes 40, 42, 44. Tearose and white. Priced at 2.00

B. M. Clarke LIMITED 711 YATES STREET

Amethyst Birthstone for February

RINGS, 10-K Gold 12.50 to 85.00
BROOCHES, 10-K Gold 50.00 to 90.00
BRACELETS, 10-K Gold 90.00

F. W. FRANCIS
DIAMOND MERCHANTS
1210 DOUGLAS

SPECIALS

Wear a HOPE Suit for STYLE and COMFORT
Choose Yours NOW From Our EXCLUSIVE Lines of English and Scottish Woollens

- Regular $45.00 for $39.50
- Regular $52.00 for $47.50
- Regular $62.50 for $57.50
- Regular $72.50 for $67.50

Satisfaction Absolutely Guaranteed

CHARLIE HOPE & CO.
LADIES' AND GENTS' FINE TAILORING
1434 GOV'T STREET E 5212

PRINTS

that bear an unmistakable mark of lovely distinction.

SCURRAHS

COME AND GET IT WHILE IT LASTS

GARDEN HOSE

Heavy Corrugated Rubber, 2-Ply, Fabric Lined. A foot 16¢

GARDEN TOOLS
WHEELBARROWS
ETC.

COAST HARDWARE
LIMITED
1418 DOUGLAS STREET

U-DRIVE
$1 per day plus 10c per mile
Including Gas and Oil
WILSON & CABELDU
925 YATES E-1107

HENRY'S GROCERY & MEAT MARKET

CAMPBELL'S TOMATO SOUP—10 oz. 2 for 19¢
CAMPBELL'S VEGETABLE SOUP—10 oz. 2 for 21¢

B 2161 2007 Oak Bay Ave.

LOAN RATES REDUCED AGAIN

Note the new reduced monthly payments on Household Finance loans of $20 to $1,000. Payments shown include both principal and cost at new reduced rate of 1½% per month on unpaid balances, which is one-fourth less than the maximum rate provided by the Small Loans Act. To apply for any amount just say how much you need and how you want to repay. No endorsers ever needed.

Cash You Get	Choose a monthly payment plan				
	6 payments	9 payments	12 payments	15 payments	20 payments
$ 25	$4.30	$ 2.90	$ 2.20		
50	8.25	5.58	4.25		
100	17.85	11.96	9.17	$ 7.45	
150	26.63	17.84	13.73	11.24	
200	35.11	23.52	18.24	14.95	
300	51.60	33.88	27.30	22.60	
500	82.76	59.80	43.84	37.47	
700	122.47	83.73	64.18	52.46	$40.77
1000	175.50	119.51	91.68	74.94	58.23

HOUSEHOLD FINANCE Corporation of Canada
Established in Canada 1928
Second Floor, Central Building
620 View St., at Broad
G-arden 4183 VICTORIA, B.C.
T. G. Ferris, Manager

4-PIECE BEDROOM SUITES
WALNUT FINISH $89.50
MACDONALD'S LTD.
FURNITURE DEPT. BASEMENT, SCOLLARD BLDG.

See Our Stock of
Automatic Coal Stokers
CANADIAN FAIRBANKS and IRON FIREMAN
C. J. McDowell
1000 DOUGLAS ST.

FREE TO YOU
Pocket Seed Catalogue — 96 Pages of valuable gardening data. Educational illustrations. You need this SEED MANUAL AND GARDEN GUIDE. Write for your free copy at once to our new address.
William H. Macfarlane & Co. Ltd.
800 W. Cordova St. — Vancouver, Canada

To Those Convalescing After Severe Illness

After many severe illnesses or serious operations the patient is very often left in an extremely weak, nervous, run-down condition.

To all these convalescents who need some kind of a tonic to stimulate and build up the weakened system, we would recommend Milburn's Health and Nerve Pills to assist them back to health—happiness again.

These pills help supply elements necessary to assist the convalescent in bringing back bodily strength and vigour.

Price 50c a box, 35 pills, at all drug counters.

Look for our registered trade mark a "Red Heart" on the package.

The T. Milburn Co., Limited, Toronto, Ont.

'D' Day Aerial Plans Mapped As "Bible" in Rigid Secrecy

LONDON, Feb. 2 (CP).—The Allied aerial plan for "D" Day was written in longhand by a 49-year-old airman who worked day and night.

The thousands of words, penned by Air Commodore Cecil Arthur (Boy) Bouchier and condensed into a 200-page "Bible," were so closely guarded that even military and [illegible] details until a few hours before June 6 "deadline."

The plan, greatest in aerial warfare history, not only contained detailed instructions and the order for every one of the thousands of sorties by Allied fighters and bombers but provided detailed counter-measures to be used if the enemy rose in strength. Every crew and every pilot received a copy.

The "Boy" is senior air staff officer on one of the most famous fighter groups in the R.A.F. and it was from the operations room of his group that the "D" Day operations, embracing every Allied plane in the air, regardless of nationality, were controlled.

Japs Promise to Help Prisoners

LONDON, Feb. 2 (CP).—The Tokio radio said today that "if there is anything Japan can do" to improve the lot of Allied prisoners and internees "Japan is ready to do it."

The broadcast quoted Sadao Iguchi, a spokesman of the Japanese Information Bureau, whose statements apparently were intended as a reply to remarks made recently in the British House of Commons by Foreign Secretary Eden on treatment of Allied prisoners and internees.

"The sincerity of the Japanese Government in this matter can be seen in the fact that the Japanese Government recently declared that it was willing to allow Red Cross representatives to visit various localities in occupied territories where prisoners and internees are," Iguchi said.

He added that Japan is awaiting a reply from Washington and London.

Some 1,600 Canadians were taken prisoner by the Japanese when Hong Kong fell in December, 1941.

COLLECTIONS GOOD

VANCOUVER, Feb. 2 (CP).—With only one month of the year gone City Licence Inspector George Lyon has collected more than $300,000 in business and professional taxes, it was announced tonight. This is far in excess of any former January collection.

House Officials Ready for Opening of Session

Page boys, ushers and stenographers have been engaged. The Legislative Chamber has been "house-cleaned" and seating has been arranged. Invitations have been issued and accepted. Desks and tables and stationery are being placed in the offices where they will be needed. Officers of the assembly are busy day by day with the many details preliminary to a session. Members of the Government and Opposition are marshaling their facts and figures, and civil servants are busy with reports, budgets, statistics and the thousand and one matters that shortly will converge upon the British Columbia Legislative Assembly.

All this is part of the background of the picture to be presented again to residents of British Columbia on February 8—the opening of the fourth session of the Twentieth Legislature.

On that day the Legislative Assembly will reconvene amid traditional pageantry to transact the business of the people of this Province. From that day until mid-March the elected representatives of the people will debate the past, present and future of British Columbia; will receive reports and present proposals; will meet in committee and out. Opinion may at times flare, and desk-thumping word gymnasts can have their day, but all the time the business of the people will move steadily forward.

In the pre-sessional preparations, and through the days of the session, much rests upon the shoulders of four men—and they will be the least vocal of all in the affairs of the Assembly. They are "Mr. Speaker," the Clerk of the House, the Law Clerk, and the Sergeant-at-Arms.

Upon them rests the responsibility for the smooth conduct of the formalities of the House; and upon the completeness of their preparations rests the efficiency with which that business is carried through.

"MR. SPEAKER" IS CHAIRMAN OF LEGISLATIVE ASSEMBLY

Of the four only one—Mr. Speaker—is elected. The others are appointed. Hon. Norman Whittaker, K.C., is "Mr. Speaker" in the Twentieth Legislature. R. S. Stuart Yates, formerly Law Clerk, will appear at the coming session as Clerk of the House, having succeeded Major W. H. Langley in this post. New to the work will be Ernest McIntyre, who succeeded Mr. Yates as law clerk. Captain W. R. Webster, Sergeant-at-Arms, is a veteran in his office.

"Mr. Speaker" is the chairman of the assembly and as such his duties are set out in Standing Orders as follows:

"Mr. Speaker shall preserve order and decorum and shall decide questions of order, subject to an appeal to the House without debate . . .

"Mr. Speaker shall not take part in any debate before the House. In case of an equality of votes Mr. Speaker shall give a casting vote, and any reasons stated by him shall be entered in the journal."

The two rules set out with comparative economy of words what is expected of the Speaker, but in practice there is a great deal more to it than that. The words "preserving order and decorum" entail much responsibility, and call at times for the wisdom of a judge, for what Mr. Speaker says and does becomes a matter of record for guidance of future Speakers. He has many lesser duties, largely a matter of tradition and practice, and they must all be carried out.

CLERK OF THE HOUSE SERVES AS SECRETARY

As the Speaker is the chairman of the Assembly, the Clerk of the House is the secretary, and his duties are summarized in Standing Orders as follows:

"The Clerk of the House is responsible for the safekeeping of all the papers and records of the House, and has the direction and control over all the officers and clerks employed in the offices, subject to such orders as he may from time to time receive from Mr. Speaker or the House.

"The Clerk of the House shall place on the Speaker's table every morning, previous to the meeting of the House, the order of proceedings for the day."

He, too, has many duties growing out of these responsibilities, not the least of which is keeping a register of private bills, reporting on petitions to the Assembly, and reading petitions to the Assembly.

Closely associated with the Clerk—in this case a personal association dating back to their days as law students in the same office—is the Law Clerk. His is the responsibility of revising all bills after first reading and certifying that they are correct. In every subsequent stage of each bill the Law Clerk is responsible for the correctness of the bills if they are amended.

He must study private bills to make sure they do not conflict with general Acts nor with preceding private bills on the same subjects, and must study carefully the objectives of such bills. He must strive "generally to facilitate the work" of the Select Committee on Standing Orders and Private Bills.

LAW CLERK GUARDS CORRECTNESS OF BILLS

The Law Clerk is charged with the revision and printing of all bills, and with placing marginal notes on them. It is his task to guard "the correctness of all bills in their various stages."

And when "the tumult and the shouting dies" and the legislators return to their homes and businesses, it is the Law Clerk who must see that their enactments are collected and printed in book form, for these comprise the "Statutes of British Columbia" as they are passed year by year.

Comparatively few in the listing, but multitudinous in their ramifications, are the duties of the Sergeant-at-Arms, and he has to be a "jack of all trades" in performing them.

Standing Orders lists his duties thus:

"The Sergeant-at-Arms is responsible for the safekeeping of the Mace and of the furniture and fittings of the House, and for the conduct of the messengers and subordinate servants of the House.

"No stranger who shall have been committed by order of the House to the custody of the Sergeant-at-Arms shall be released from such custody until he has paid a fee of $5 to the Sergeant-at-Arms.

"The Sergeant-at-Arms preserves order in the galleries, corridors, lobbies and other parts. He is responsible for the movable property belonging to the House.

"The Sergeant-at-Arms has the direction and control over all messengers, ushers, pages, laborers and other employees, subject to such orders as he may receive from Mr Speaker or the House."

ECONOMICAL WORDS BUT COVER MUCH TERRITORY

These four comparatively short paragraphs are fairly economical with words, but they cover a lot of territory. For instance, they do not say that the Sergeant-at-Arms is the bearer of the Mace—traditional symbol of authority—when the Lieutenant-Governor arrives for the opening or adjournment of the session, and each day when the Speaker takes his place to open a sitting. Nor do they state that the Sergeant-at-Arms is responsible for the Mace being on its pillow or "below" the table when the Assembly goes into or out of committee.

They don't state that the Sergeant-at-Arms sees to it that each member of the Assembly receives the necessary files for sessional papers; that seating is properly arranged; that each of the political parties is represented among the stenographers and ushers, and so on and on.

But the Sergeant-at-Arms has all these things to look after—and one result is that he starts work well in advance of the session, and continues it afterward till all is done that needs to be done.

Standing Orders, the "rule book" of the Assembly, has a Parthian arrow for these four less vocal individuals upon whom the vocal legislators lean so heavily. It is this:

"It is the duty of the officers of this House to complete and finish the work remaining at the close of the Session."

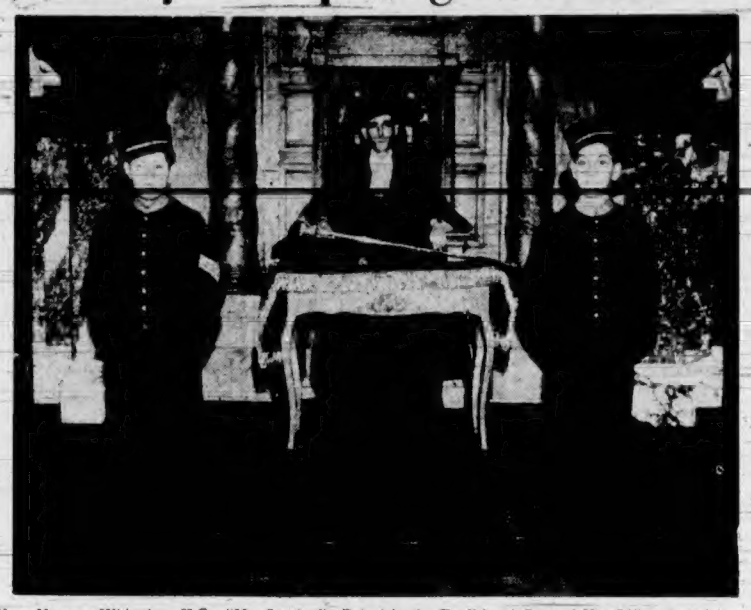

Hon. Norman Whittaker, K.C.—"Mr. Speaker"—Robed in the Traditional Garb of His Office, Seated in the Speaker's Chair With the Mace—Symbol of Authority—in Front of Him and Two Smartly-Uniformed Pages Standing By.

R. S. STUART YATES
Clerk of the House

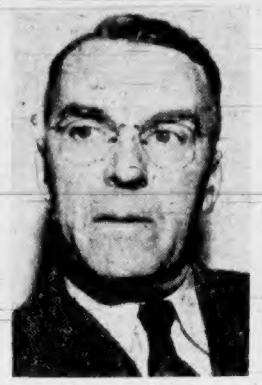

ERNEST McINTYRE
Law Clerk

CAPTAIN W. R. WEBSTER
Sergeant-at-Arms

Last War Graves Well Cared For

OTTAWA, Feb. 2 (CP).—Col. H. C. Osborne, director for the Imperial War Graves Commission in Canada and the United States, said here today that cemeteries for First Great War dead of the British Commonwealth have been found to be preserved in quite good shape in France Belgium and the Netherlands.

The Belgian and Netherlands Governments did what they could to preserve the cemeties intact, while the Vichy and even the German Governments ruled that they be left undisturbed as far as possible.

Army authorities retain responsibility for burial grounds in Europe in this war for a considerable period, after which control is handed over to the commission. Architects have already been sent to improve cemeteries in Africa and they will shortly carry out similar work in Sicily and Italy.

In Canada the commission will be responsible for the marking and care of approximately 3,000 members of the Commonwealth armed forces buried in the Dominion since the outbreak of the present war. Many of these deaths resulted from accidents in British Commonwealth Air Training Plan operations.

COLORFUL SALUTE

MOSCOW, Feb. 2 (AP).—Moscow's nightly salutes to Russia's conquering army should be to any boy just one great delight after another—fireworks, flares and firecrackers. The colorful salutes bring people racing and yelling from their houses to see the lights arc above this old city, made more beautiful at this time of year by deep snows.

NEW SUITS
Just arrived, and they're just as smart as can be.
Mallek's

Peacetime Employment The Responsibility of Both Business and Government

Opinion of F. H. Marsh, President of The Bank of Toronto

The war has demonstrated the great productive abilities of our people when inspired by patriotic motives and their willingness to sacrifice in the cause of victory.

Victory, however, will not achieve Utopia. The aftermath will bristle with complex problems, of which the most important will be the change-over without delay to the maintenance of a high and stable level of peacetime employment. The responsibility for bringing this about attaches to both Government and business.

Business must accept its share of responsibility for the national welfare and direct its full management skill and all-out initiative to increasing its operations to the limit in order to create more employment.

Employers must be ever more conscious of the importance of workers as a group and as individuals; enlist their co-operation, acquire their confidence and enlighten them on the problems of management. This will tend to improve labour-management relations and make apparent to workers generally the fact that they have a better opportunity of attaining their desires under individual enterprise than under any form of state socialism. Nothing is of greater consequence to employees than a sense of employment security.

Canadian people, after their experience in the last depression, will not accept any lengthy period of unemployment. In this situation our Governments must be constructive, wise and firm, yet prudent in knowing where and when to stop. For the future of Canada, Canadians must continue to be free to create business and work, with Government power always in reserve to arbitrate and when necessary to act.

Shareholders' Ownership

In times such as the present, tension and strain appear to promote criticism of systems and institutions—often of those that have best survived the test of the years.

In Canada a socialistic movement seeks to take away from the tens of thousands of shareholders their ownership of the banks in which they have invested their money, and to vest that ownership in a state monopoly. This is not intended by its supporters as a punitive measure for wrong-doing, nor is it designed to correct any evil practices. They acknowledge that banks are well operated, that they do not make excessive profits, and that they are well regulated by Parliament. They admit that they wish to take them out of the hands of the shareholders solely for the purpose of effecting control over all business and of the entire economy of the country, something impossible under the present system. The socialists have made it clear that their intention is to use the vast pool of individuals' deposits as a national fund wherewith they may finance grandiose schemes of so-called "planned economy" and also finance, as they themselves admit, enterprises which may be non-paying but, in their opinion, socially desirable.

Those who seek to erase the shareholders' investment are vocal and vociferous. They try to mystify people by representing banking as a great monopolistic organization operating from behind a veil of mystery. I am a firm believer in the capacity of the average Canadian to distinguish simple truth and separate it from political propaganda; therefore we should tell more fully and more often the simple facts about banks.

A bank, in essence, exists simply because it renders a service that the community needs and is willing to pay for at rates that will yield a modest profit to those who have invested their money in its shares. The banks have assisted Canada through all of the vicissitudes of national growth. They have served the country in good times and bad, prospered when the people prospered and suffered in times of depression. Over the long years that the Canadian banks have been operating, their clients, depositors and borrowers alike, have had ample proof of the unquestioned worth of their obligations, of the integrity of their management and of the adequate margin of their assets over liabilities to depositors and others.

There is no mystery about banking but considerations of secrecy as to clients' business not infrequently bar us from making replies to critics that would be irrefutable. Banks set high store upon the secrecy of their clients' business. How long this policy could be preserved if every branch bank manager were an appointee and an agent of a bureaucratic government is an open question. No state monopoly of banking could possibly operate at any lower cost to the country, nor could it serve as well as the competitive system which exists under free enterprise.

Tax Structure Needs Revision

The tax structure, which was built up hastily to meet the immediate needs of the war, is unfitted for the future. Its effect is to curb incentives to work and to save, and under the excess profits levy, the expansion of a business through internal growth is practically impossible. One of the first needs for post-war Canada is a complete overhaul of taxation, which must be accomplished with vision and a determination to see that honest effort is not stifled.

We regret to note numerous cases where individuals and groups, who for long years have successfully operated a particular industry, are being forced to sell or otherwise liquidate their business in order to prevent a sacrifice sale or liquidation of their holdings later for the purpose of meeting succession duties. This is not good for the economy of the country, especially at a time when the most experienced guidance is needed for the preservation and expansion of our industrial life. We sincerely hope that some workable reform will result from the detailed study which is now being made by Ottawa of the entire problem of succession duties in combination with income tax as applied to business life.

As bankers in daily contact with borrowers and depositors throughout the country, we are impressed with the desire of most Canadians to stand on their own feet.

Much has been heard in recent years of the great fears of the individual—fears of want, of unemployment, of oppression, etc. Similar fears, too, have been and are being felt in marked degree by business, because business after all is not something apart from the individual, but in reality is the individual in the capacity of adventurer and employer. Unless the business man can be relieved of the handicap of uncertainty and feel free to develop and expand his activities without being subjected to new and unexpected restrictions, the individual worker, who is largely dependent upon business and industry to provide steady work, will necessarily continue to feel apprehensive as to his future.

Exports

Canada is vitally interested in the plans being investigated and formulated by the various countries to promote a sound basis for international trade including currency stabilization.

The Canadian Government is fully alive to the importance of our export trade and its relation to a high standard of post-war employment, and is already taking important measures to promote such trade.

In the past Great Britain has been by far our largest customer. It seems apparent that after the war her exports will for a time at least be at a lower level than in pre-war years. Earnings from British shipping will probably be substantially down and undoubtedly income from British investments abroad will be much reduced due to liquidation during the war. Her buying abroad will inevitably be confined or nearly so to vital necessities at least for some years.

The same will apply to the war-torn countries of Western Europe. Nevertheless, the immediate need of foodstuffs, as well as lumber and metals with which to sustain, repair and rebuild the devastated nations, is likely to tax to the limit our ability to supply during the first two or three years following the end of war in Europe.

If Canada is to meet these pressing needs and at the same time serve her own best interests, she must take a broad-minded long-term view of her export trade, and to that end be as generous as is practically possible in extending credits and otherwise assisting those nations sorely in need of our products. It is essential also that new avenues of export business be explored to a much greater extent than has been the practice in the past.

There must be fewer barriers to the exchange of goods than formerly and a more complete understanding of the problems of other countries.

It must be remembered, too, that in international trade, sales must largely be offset by purchases and we must be prepared to import more than in pre-war years.

In the final analysis, however, our ability to compete successfully in the world's markets must depend chiefly on the cost of our products, which will be largely governed by the efficiency of post-war labour and its willingness to give full value for the high wages necessary to the maintenance of a good standard of living.

Race for Manila

Continued from Page 1

and South Luzon now are cut and American forces have pushed six miles across the base of Bataan Peninsula.

Three Japanese destroyers were spotted off the northwest coast of Luzon Wednesday—the first appearance of enemy warships since the invasion—and one was sunk and the other two severely damaged in a two-day running battle with American medium bombers.

Trops of the Sixth Army's 37th Division, covering the last miles of the push they began January 9 at Lingayen Gulf, neared the key road and rail centre of Malolos in Balacan Province—the closest approach to Manila.

Eighth Army forces of the 38th and 24th Divisions who landed Monday in Zambales Province, northwest of Manila, and quickly won control of Subic Bay, are nearing a juncture across the base of Bataan Peninsula with Sixth Army units forcing southwest from San Fernando.

Eighth Army troops of the 11th Airborne Division who landed southwest of Manila in Batangas Province Wednesday, near Nasugbu, have won control of an airfield—added to the more than a score the Americans have won on Luzon—and pushed nine miles inland in a thrust toward vital Cavite naval base.

Ahead of these advancing elements, American planes hit Cavite with 100 tons of explosives.

In the longest single advance yet reported on Luzon, the veteran dismounted 1st Cavalry Division swept 32 miles from Guimba in Nueva Ecija Province down through the towns of Cabantuan, Santa Rosa and Gapan. Patrols then sped 25 miles southward to Sabang on the Angat River.

The Sixth Army won control of the last highway in the central plain held by the enemy.

The enemy's forces in the North and South of Luzon are now totally severed," today's Allied communique reported.

German Thomas Folster, N.B.C. reporter, who went with one patrol which scouted for enemy opposition, said later: "I do not think there is too much between us and Manila."

VANIERS HONORED

DIJON, France, Feb. 2 (CP).—Maj.-Gen. Georges P. Vanier, Canadian Ambassador to France, and Mrs. Vanier arrived today in this Cote d'Or city 160 miles southeast of Paris and were honored at an official reception. The Canadian envoy and his wife, who are on a tour of French provincial centres, came here from Grenoble, southeast of Lyon.

IN SUCHWAN SUBURBS

CHUNGKING, Feb. 2 (AP).—Reinforced Japanese troops have fought into the suburbs of Suichwan, site of a key United States air base which American forces had to destroy and abandon, the Chinese High Command said tonight.

Liberals Want "Jobs for All"

LONDON, Feb. 2 (CP).—A resolution containing a proposed state policy of "jobs for all" was carried today with only four dissenting voices after it was moved by Sir William Beveridge at the Liberal party's conference.

The policy called for the maintenance by adequate public and private expenditure of a demand for the products of industry sufficient to absorb the entire manpower of Britain.

Sir William, author of a report on social security and Liberal member of the House of Commons for Berwick-upon-Tweed, said amid cheers: "It means spending on a long-term program of attack on the giant evils of want, disease, ignorance and squalor, and at the same time spending to raise our standards of living by increasing our output per head."

Believe Pierlot To Stay in Office

BRUSSELS, Feb. 2 (Reuters).—The Pierlot Administration will stand or fall by the decision of the Belgian Parliament, to be taken after a full-dress debate next Tuesday.

Hubert Pierlot, the Prime Minister, met His Cabinet today, as a result of which the Socialist ministers agreed to follow the constitutional course and withdrew their resignations which they had handed in Thursday night in accordance with the decision of the Socialist Parliament.

In some quarters here it is regarded as possible that certain ministers who have been most criticized for handling of the food and coal situation will be replaced, while Pierlot probably will retain the Premiership.

Support Fire Tug

The B.C. Coast Service of the Canadian Pacific Railway has joined with two Victoria Harbor lumber companies in backing a proposal of the Island Tug & Barge, Ltd., to outfit a new tug with fire-fighting equipment for protection of waterfront industries.

In a letter to the city yesterday, Captain R. W. McMurray, manager of the coast service, said: "We urge you to give it your favorable consideration," and added, "An efficient fire tug would be a very valuable asset and in the event of a waterfront fire would probably prevent it from spreading inland."

The proposed fire tug would be an alternative to a Government fire barge which may be obtainable from North Vancouver.

Cancels Meeting

NEW YORK, Feb. 2 (AP).—The American Newspaper Publishers' Association announced today cancellation of its 1945 convention, which had been scheduled for February 24-26.

The announcement was made by A.N.P.A. President Linwood I. Noyes.

The decision was reached by the board in compliance with the request from Washington that conventions be curtailed in 1945, Noyes said. It will be the first time in the 59 years of the association's activities that the annual meeting has not been held.

CRUCIAL BATTLE

PARIS, Feb. 2 (AP).—The Oder Box—a flat, rectangular stretch of heavily-populated ground between the Oder River and Berlin—probably will be the scene of one of history's most crucial battles. Here, the fate of Berlin seemingly hangs in the balance. Here, to a point as far as 40 miles from Berlin, the frenzied Germans are rushing their work battalions to build trenches and fortifications.

STANDARD'S SATURDAY SPECIALS

TABLE LAMPS From $6.75

OCCASIONAL CHAIRS—Smartly styled, with walnut-finished arms and upholstered seat and back. Price $11.95

COLONIAL MAPLE BEDROOM SUITE—Made of Eastern maple, hand-rubbed finish, lovely traditional styles. Price $192.00

DRAPERY REMNANTS—A really large selection of useful materials.
Drapery Department, Second Floor

GILT-FRAME MIRRORS—Lovely plate glass mirrors with beautifully styled gilt frames. Large selection of designs, from $2.50

STANDARD FURNITURE CO.
YATES STREET G 1164

H — H
HEANEY'S — HURRY "CARELL SINCE 1890"

Ray's LTD.
CANDY • DELICATESSEN • TOBACCO • VEGETABLES AND FRUIT
734 FORT ST.
Cash and Carry Saturday Only, Feb. 3

PARD DOG FOOD Dehydrated. Limit 3, per pkt.	11c
SOUP TOMATO or VEGETABLE Aylmer, 10 oz. tins. Limit 3	3 for 20c
TOMATOES ROYAL CITY Choice, 28 oz. tins. Limit 2	2 for 25c
PEACHES BRENTWOOD 20 oz. tins. Limit 2, per tin	17c
H.P. SAUCE Regular size bottle	29c
TOMATO JUICE Heinz, 20 oz. tins, per tin	10c
GRADE "A" PULLET EGGS dozen	26c
FORT GARRY TEA 1 lb. pkt.	79c
WHEAT GERM With Bran, 2 lb. Cello pkt.	13c
PEAS Columbia, Choice, 4 Sieve, 20 oz. tins	2 for 27c
California Head Lettuce Solid Heads, each	9c
Grapefruit Texas, White, 10's	6 for 27c
Utah Type Celery Crisp and Crunchy, each	17c
Marmalade Oranges	2 lbs. 19c
Apples Golden Delicious, size 100's	2 doz. 21c
COMMERCIAL BEEF	
BRISKET and PLATE BOILING BEEF lb.	15c
CHUCK ROASTS Boneless, lb.	29c
T-BONE STEAK or ROASTS lb.	45c
RUMP ROASTS lb.	39c
ALBERTA GEESE Headless, lb.	21c
COTTAGE ROLLS Tenderoven, lb.	42c
SLICED SIDE BACON ½ lb.	23c
MINCEMEAT	2 lbs. 35c
Linen Writing Tablets 1½c size	2 for 15c
Cod Liver Oil Capsules Box of 100	79c
Hot Water Bottles each	69c
Vitamin B-1 Tablets bottle of 100	49c
"Dad's" Cigarette or Pipe Tobacco	60c

The Daily Colonist

Established 1858

The Colonist Printing and Publishing Company Limited Liability

Subscription Rates by City Carrier:

Yearly	$12.00
Monthly	1.00

Subscription Rates by Mail:
To Canada, British Empire, United States, Mexico:

Yearly	$8.00
Half-Yearly	4.00
Monthly	.75

To All Other Countries:

Yearly	[illegible]
Monthly	1.75

All subscriptions payable in advance. Mail subscribers are requested to make all remittances direct to The Daily Colonist.

Subscribers in ordering change of address should be particular to give both old and new addresses.

Saturday, February 3, 1945

Elliott Memorial Fund

It is with pleasure that many people in this community will learn that the Percy H. Elliott Memorial Scholarship Fund has reached its first objective, the investment of a sufficient capital sum to insure in perpetuity the award of one scholarship at Victoria College. The fund, now at $3,250, will be kept open, and there is little doubt that after the war is over both opportunity and means will come of adding to the number of annual scholarships that can be made available. Some 660 former students at Victoria College have made the first scholarship possible, in the name of a man who was revered and beloved by all who knew him, the late Principal Percy H. Elliott.

The trust deed places the scholarship fund in the hands of College and School Board officials, and states that the initial Elliott Memorial Scholarship will be awarded "to a first or second year student of outstanding merit and promise in one specific field of study, who has also a high general academic standing, and qualities of character indicating worthiness to hold the scholarship." The student will be expected to proceed immediately toward a University degree, unless service in the armed forces, as at present, should intervene.

It is both fitting and typical of the purposes for which the endowment has been established that both study and character should weigh in the granting of the successive awards through the years. The late Principal Elliott was first and foremost a man who taught by his own example, and in the course of a lifetime spent at the institution he influenced for the best the careers and fortunes of literally hundreds of young men and women. All of his life he was himself a student of the sciences, and his example there helped to fire the imagination of many with whom he came in contact.

The memorial, so planned and carried now to its first fruits, is a graceful tribute to a man who was universally respected and admired. We commend the trustees of the fund, the Faculty and the student body of Victoria College for carrying through a fine ideal to a most practical and distinguished success. The Percy H. Elliott Memorial Scholarship will become one of the most coveted of honors with the passing years; and, as we say, we believe that the day will come when there will be a number of them available here. The fund will be kept open with that intent, and very wisely so.

To the Last Ditch

Whatever the surface appearances are, or may yet become, we have no warrant for believing that Nazi Germany will forego the last ditch stand that was implied by the strategy of the inner circle defences often mentioned in the Reich. German propaganda has always been allied to its military leadership; it was propaganda in fact such as might be calculated to assist Germany in the war. Thus, Goebbels with his "Bolshevik menace," and German prisoners with their peculiar notions of the Allies "joining Germany in a war against Russia," were and are saying the same thing, and of course for a purpose. That purpose is to induce us to stop fighting in the West so that Germany will once more gain time. It is too obvious to succeed, and the Allied attack in the West has been our clear answer.

Germany may have another purpose, further removed from this immediate one. For all of the Nazi vainglory, she must know that eventual defeat stares the Reich in the face. Her troopers may have been told another version, but the German High Command must by now be looking at the bottom of the bag. If her defeat has to come Germany may try to surrender one day to the Allies in the West, hoping thereby to gain softer terms that she might expect from a nation she robbed, burned and pillaged with inhuman viciousness for three years. If there is any such thought as that in the Nazi mind, it, too, will fail. The United Nations will have only one voice at the finish, as at the start, and that will still be "unconditional surrender."

There are signs now that Germany is preparing to defend the Oder River line, having already lost valuable outworks in the north. The transfer of the German Administration from Berlin to Munich is reported, and that, too, is evidence of Germany's intention to fight on. What we must watch out for at this stage of the war is any set of tricks that could lull us into a false sense of security. Germany will fight to the last ditch, because the Nazis have no other recourse.

We may laugh over the siren songs sung by German prisoners captured in the West, but that is as much a part of the German military technique as anything that is taking place on the field of battle. And while we laugh at this feeble and childish effort to split the United Nations, let us not forget that Germany, as a military force has yet to be cracked. The big battles are yet to come, no matter on what ground they may at last take place. The Oder River is shaping up as one of them. The Rhine may be the other. But some day, and some day soon, the mask will come off, and there will be a snarling and spitting enemy, offering fight to the end. It will, perhaps, be better so. There will then be no question as to Germany's outright defeat in the war. It will be final and complete, because in the last ditch the United Nations will carry the decision, and the day.

Serving Twice?

Under the heading of "They Earned Their Rest," The Vancouver Sun has offered some plain-speaking advice to the Mackenzie King Administration on its recruitment policies. It poses the question why some men should serve twice in battle while others have not served at all? We quote, from the editorial columns of our Mainland contemporary:

"Canada should be ashamed of itself if five-year veterans now on home leave are sent back to fight in Europe. Something over 25,000 suitable draftees are still available. Let them go first. It's their turn.

"Even a willing horse can be overloaded and a great many of the veterans are no longer willing. Why should they be? Since they returned on 30-day furlough they have seen the 'home defencers' and the 'over-the-fencers' and the able-bodied men on deferments. They ask themselves why they should be shipped off again to serve another hitch in the front line while thousands of sturdy compatriots hug the fireside.

"The Department of National Defence knows very well that five years is long enough to keep its warriors abroad. In fact, it is too long if there is any possible alternative. The Department has not exhausted its alternatives as long as Order in Council 8891—providing for complete conscription—is not invoked to add every eligible draftee to the reinforcement pool.

"We have the word of General McNaughton that only 15,600 N.R.M.A. troops were called for overseas duty (many were called but only 8,300 have answered), so there must be plenty more on hand. Prime Minister King's own estimate last November was 42,000 who are 'considered suitable material for infantry reinforcements.' They can be had by a stroke of the Federal Cabinet's pen.

"Instead of doing that the Government is sending official notices to the long-term men, saying that they must re-embark unless they are granted very special exemption. This is an exact reversal of what the situation ought to be. None of them should be ordered back except for desperate or special need.

"The Government has stated that its policy is to give the first opportunity for demobilization to men with the longest and hardest service. The principle is excellent. It ought to be applied in this instance."

Seen in Passing

Artistic temperament, rather than being the sign of high talent, is quite often the plain and uncompromising evidence of a bad temper coupled with no little stupidity. For talent is referable to the mind, and a bright mind does not need to resort to tantrums to have its way. Sometimes great talent and unbalance co-exist, but never to the advantage of the former and ever to its loss. For even the greatest among men need friends, and to sacrifice them needlessly is to cut the heads off flowers by the wayside just for the pleasure of seeing them die. The truly great are without flaws on the surface, so well as inside.

We doubt if the Prime Minister of Canada will now call a short session of Parliament to vote supply and then to be dissolved. It appears far more likely that Mr. King will await the result of the North Grey by-election on Monday and then take the main plunge, a general election in Canada. If he is banking on the defeat of Germany before the public goes to the polls he is taking a long-odds chance. The general election and the crux of the war are more apt to coincide.

From "The Deserted Village"

Beside yon straggling fence that shifts the way,
With blossomed furze unprofitably gay,
There, in his noisy mansion, skilled to rule,
The village master taught his little school.
A man severe he was, and stern to view;
I knew him well, every truant knew;
Well had the boding tremblers learned to trace
The day's disasters in his morning face;
Full well they laughed, with counterfeited glee,
At all his jokes, for many a joke had he;
Full well the busy whisper, circling round,
Conveyed the dismal tidings when he frowned.
Yet he was kind, or if severe in aught,
The love he bore to learning was in fault;
The village all declared how much he knew;
'Twas certain he could write, and cipher too;
Lands he could measure, terms and tides presage,
And even the story ran that he could gauge.
In arguing too, the parson owned his skill,
For even though vanquished, he could argue still;
While words of learned length and thundering sound,
Amazed the gazing rustics ranged around;
And still they gazed, and still the wonder grew
That one small head could carry all he knew.

—OLIVER GOLDSMITH.

I teach that all men are mad.—HORACE.

All sorrows are less with bread
—OLD ENGLISH PROVERB.

Draw strength from weakness
—CERVANTES.

Glum and Wistful

By L. S. B. SHAPIRO
North American Newspaper Alliance

WITH THE CANADIAN FIRST ARMY IN HOLLAND, Feb. 2 (By Wireless).—In the failing light six Germans were being escorted along an icy Dutch road to a forward prisoner-of-war camp of the Canadian Army. They seemed to furnish a suitable cross-section of German military personnel on this sector, first because they were picked up by [illegible] points of the broad Canadian front, and in the second place because they had been inactive for several weeks and had had access to the latest news as well as time to contemplate its meaning.

The youngest was 18 and the oldest 39. The group included one lieutenant, three noncoms and two privates. All had strenuously resisted capture, except the youngest who ran considerable risks over open minefields to give himself up.

This youth was the only one of the group whose morale was substandard. He was weary of the war and said he gave himself up because he knew Germany was irretrievably lost. The others were living examples of the effectiveness of Goebbels' 12-year campaign to instill in the German people an abhorrence of the surrender of 1918. Not even the 39-year-old veteran who had known Nazi punishment—he was a factory hand of low medical category who had been condemned to the fighting line because he had associated with a Yugoslav girl—believed that Germany was lost.

"This isn't 1918," he said, "you can't defeat 80,000,000 people who are determined to fight to the finish. No power on earth can beat us unless there is internal betrayal. Things are very bad and most people hate the Nazi party, but we are united against annihilation. Germany will live and fight forever."

The lieutenant, who was in his late 20's and a university graduate, was bitter about his capture. He was a thorough believer in the miracles attributed to Hitler. He had heard the latest German communique admitting that the Russians had reached the Oder, and he said, "this war is going to change suddenly in our favor. More I cannot tell you now, but it will be very soon. There will be a great transformation. Hitler is not sitting idle." He added that the Normandy defeat was due to internal treachery, as proved by the attempt on Hitler's life.

The three N.C.O.'s had a similar line which had apparently been widely disseminated among the troops in the West.

"The British and Americans need us as much as we need them," one of them said. "It is only a matter of time before the British and Americans join Germany in the great counter-offensive against the Soviets."

Of conditions inside Germany, he said Allied bombing had caused tremendous destruction and the Nazi party was very unpopular. "But," he added, "the German people realize it is too late for internal changes. Because of the Russians, surrender is out of the question. Unless the British and Americans see the light of reason and join us in a crusade against the Soviets, Germany will fight to the last man."

This correspondent's impression is that German fighting morale has improved immensely since defeat has appeared more imminent. All except the youngest prisoner mentioned 1918 as an example of what Germany will not do this time. None had any explanation for Von Rundstedt's retreat from the Ardennes salient. They were mystified, but not disheartened. Goebbels may congratulate himself. On that score, at least.

Aged Man Objects To Appointment

LONDON, Feb. 2 (CP).—The election of the Rt. Rev. Geoffrey Fisher as Archbishop of Canterbury was officially confirmed today—despite objection by a grey-haired man who interrupted the ceremony in the Crypt of St. Paul's Cathedral.

The man, who later identified himself as Edmund Slocock, 70, of the Isle of Wight, rose from the congregation and said:

"I would like to say this appointment does not meet with Heaven's approval because, as I told the Prime Minister, God cannot and will not approve of preferment of those who believe merely in policies of compromise."

None of the archbishops or bishops sitting at the long open table made any attempt to restrain the speaker.

Then he sat down and the ceremony continued.

Two Airmen Killed

LETHBRIDGE, Alta., Feb. 2 (CP).—Two airmen of No. 19 Service Flying Training School, Vulcan, an instructor and a trainee, were killed in a crash ten miles southeast of Champion, January 30, but for official reasons the announcement was only released today. Next of kin of the airmen have been notified and the flyers' names will be released shortly. The crash occurred during a routine training flight and the cause is obscure. An investigation is being made.

Observation Car

By G.B.

Once upon a time a man with a small salary could console himself with the thought that he did not have to pay income tax . . . Field Marshal Sir Bernard L. Montgomery recently remarked: "I have been given an American identity card. I am thus identified in the army of the United States by fingerprints registered in the War Department as Washington, which is far preferable to having them registered at Scotland Yard" . . . According to Bill, the Broad Street barber, married men make the best commercial travellers because they are accustomed to taking orders . . . Samuel Grafton wrote in The New York Post: "The administration seems to believe that the way to buck up morale of the American people is to frighten them. It gives us each day our daily shock. Many meats are put back on rationing. It is announced shoes will be scarce. It is said New York may be bombed. A small dose of horror is administered each morning. Not big horror, but little horror. Fear is not morale. Curiously enough, morale is confidence that we can solve our problems" . . . Some persons get the idea they are worth a lot of money just because they have it . . . A California Senate committee reported not long ago that the state is capable of establishing a $1,200,000,000 silk industry after the war . . . Silence is golden. That is why one finds so little of it . . . Many men classified as 4 F in the United States have been given a limited service status and placed in Pacific Coast artillery units. They do not have to participate in labor details and military drills . . . A puncture is a small hole that appears in an automobile tire at least six miles from the nearest service station.

VERY BAD CURVES AHEAD!

Letters to the Editor

No letter to the editor will be inserted except over the proper signature and address of the writer. This rule admits of no exception. No letter should exceed 300 words in length. Unsolicited correspondence cannot be returned.

ARENA SITE?

Sir,—I agree with Mr. W. Longley in his choice of the Douglas-Garbally site for the projected arena and I wonder why it has not been chosen instead of the Pembroke site where a lot of expensive blasting will have to be done and where there is certainly not the parking facilities that the Douglas-Garbally site offers.

That particular site is practically the beginning of the Island Highway and would present a much more attractive introduction either to the beauties of the Up-Island drive or to the city of Victoria in years to come.

There is plenty of ground for a sports arena, for tennis courts, bowling green and plenty of parking for the cars of the future as well as transportation to all parts of the Island, by tram or bus. Then, too, Esquimalt and Saanich are contributing and this site is closer to those growing communities.

With Mr. Longley, I agree that space should also be provided for baseball and football and a curling rink would not go unappreciated. There must be many curlers now living in Victoria who would appreciate a chance to renew their skill at the game.

The Douglas-Garbally site, which needs no expensive preparation seems much more logical, especially with an eye to the future growth of the city. Here is plenty of ground not only for the present but the future.

F. A. JEFFERSON

3572 Quadra St., Victoria, B.C., February 1, 1945.

A REJOINDER

Sir,—With considerable misgivings I have read the letter of your issue of February 2 last, submitted by Mrs. Whitney-Griffiths, on behalf of the residents of Metchosin. The apprehensions raised by these parties is groundless, and in order to allay their fears the following is submitted.

At the outset may I state, the residents and owners of property at Metchosin would welcome this worthy institution, which will not only in the first instance circulate considerable money in the neighborhood (as the institution will be one of the most modern in existence), but will bring the attention of various people to the attractions of the Metchosin district who would otherwise have never known of the place.

Relative to the inquiry, "Why does not the Government make use of D'Arcy Island" for the school? the answer is that D'Arcy Island is quite unsuitable and impracticable. First of all, it is a bleak island, small in area not fit for agricultural pursuits, and no regular means of transportation for the general public or others who may desire to visit the place or have business affairs to attend to therein.

Furthermore, a fairly substantial ferry boat would have to be secured for this transportation, as the waters caused by the strong tides in this neighborhood are dangerous for unskillful navigation, to say nothing of risk and delay which may be caused through fog or storm. At present D'Arcy Island is not inhabited, has no improvements, save former wooden buildings, which would have to be destroyed. No facilities would be available for dentist or medical or hospital requirements on the island, which may be imperative in emergency cases, not only by inmates, but by the general staff. Finally, as the Dominion Government is the custodian of D'Arcy Island, would it be agreeable to the surrender of this trust and title to the Provincial Government of British Columbia?

The selection of a pleasant residential district for the school arose from the Christian spirit, of an effort to educate the boys to their responsibilities as good citizens, in lieu of outcasts, so as to eliminate the idea of an inferiority complex, or, in other words, children "not wanted."

Re bathing at Witty's Beach? Why shouldn't the boys be granted and have an equal opportunity to indulge in this healthy and clean pastime, as well as anyone else who is strong and not fearful of the waters of our foreshores? Surely there is room for all. As to the bogey of a depreciation in land values, may I explain the contemplated new Industrial School for Boys will be a modern institution and far more likely to enhance property values than detract.

More delinquent and irresponsible children are running around Victoria without restraint or proper parental guidance than boys who are in the industrial school; these boys have probably been convicted of far less serious misdemeanors than are going on unobstructed or undetected.

JAMES FOYER.
2826 Scott Street, Victoria, B.C.
February 2, 1945.

Valid Ration Coupons

Sugar—Nos. 46 to 51.
Preserves—Nos. 33 to 38.
Butter—Nos. 90 to 94.

Tides at Victoria

FEBRUARY

Date	Time	H't	Time	H't	Time	H't	Time	H't
	H.M.	Ft.	H.M.	Ft.	H.M.	Ft.	H.M.	Ft.
1	7:05	8.5	12:35	6.8	18:08	7.2	23:40	4.0
2	7:25	8.5	13:34	6.4	17:20	6.6		
3	0:05	4.6	7:45	8.5	14:46	5.6	18:40	6.2
4	0:19	5.4	8:09	8.6	15:49	5.3		
5			8:30	8.6	16:38	4.9		
6			8:50	8.6	17:20	3.7		
7			9:14	8.8	17:59	3.0		
8			9:49	9.0	18:38	2.4		
9			10:34	9.1	19:14	1.8		
10	5:41	8.3	6:33	8.2	11:38	8.3	19:51	1.4
11	5:49	8.3	7:26	8.1	12:19	9.4	20:30	1.1
12	5:49	8.0	8:29	7.8	13:18	9.4	21:10	1.1
13	5:44	8.1	9:19	7.1	14:15	8.9	21:51	1.6
14	5:10	8.3	10:10	6.6	15:18	8.6	22:34	2.2
15	4:31	8.4	11:05	5.8	16:25	8.1	23:15	2.1
16	6:04	8.3	12:04	5.1	17:36	7.4	23:58	4.1
17	6:39	8.6	13:06	4.5	19:00	6.9		
18	0:46	5.2	7:13	8.9	14:14	3.8	21:34	6.5
19	1:15	5.2	7:34	8.9	15:21	3.1		
20			8:10	8.8	16:26	2.6		
21			9:10	8.9	17:35	2.3		
22	3:18	8.4	5:15	8.7	10:04	8.7	18:19	2.0
23	4:00	8.6	6:37	8.3	11:00	8.8	19:05	1.8
24	4:40	8.6	7:31	7.9	11:37	8.4	19:47	2.0
25	5:06	8.5	8:15	7.5	12:46	8.2	20:25	2.1
26	5:26	8.1	8:54	7.0	13:34	8.1	21:01	2.5
27	5:24	7.9	9:31	6.5	14:20	7.8	21:35	3.0
28	4:49	7.9	10:10	6.1	15:05	7.5	22:10	3.5

The time used is Pacific Standard for the 120th Meridian west. It is counted from 0 to 24 hours, from midnight to midnight. The figures for height serve to distinguish high water from low water. Where blanks occur in the table, the tide rises or falls continuously during two successive tidal periods without turning.

To find the depth of water on the sill of the Esquimalt Drydock at any time, add 29.8 feet to the height of high water as above given.

Fewer Absentees Command States

VANCOUVER, Feb. 2 (CP).—Maj.-Gen. G. R. Pearkes, general officer commanding-in-chief, Pacific Command, said last night that the total of home defence absentees in Pacific Command has been "very materially reduced."

He said National Defence Headquarters prohibit giving out any figures, "but our activities have had excellent results." In mid-January there were about 250 British Columbia N.R.M.A. men absent without leave.

Sunrise and Sunset

FEBRUARY

Times of sunrise and sunset (Pacific standard time) at Victoria, B.C., for the month of February, 1945.
(Add one hour for Pacific daylight time.)

Date	Sun-rise	Sun-set	Date	Sun-rise	Sun-set
1	7:44	5:11	15	7:32	5:38
2	7:43	5:13	16	7:30	5:38
3	7:41	5:15	17	7:28	5:38
4	7:39	5:17	18	7:26	5:40
5	7:38	5:18	19	7:24	5:41
6	7:37	5:20	20	7:21	5:43
7	7:35	5:22	21	7:19	5:45
8	7:34	5:23	22	7:16	5:47
9	7:32	5:25	23	7:08	5:48
10	7:31	5:27	24	7:06	5:50
11	7:29	5:28	25	7:04	5:51
12	7:27	5:30	26	7:02	5:53
13	7:26	5:31	27	7:00	5:54
14	7:24	5:33	28	6:58	5:56

Meteorological Office, Gonzales Heights, Victoria, B.C.

DIAMONDS
E. ROWBOTHAM
JEWELER
1451 DOUGLAS ST. E-3762

TWENTY-FIVE YEARS AGO

(From The Daily Colonist of February 3, 1920)

Boys' Naval Brigade—According to weekly orders issued by Lt. Holkam, all ratings detailed to collect and deliver envelopes are to parade at the ship's office at 2 o'clock, Saturday afternoon, February 7.

FIFTY YEARS AGO

(From The Daily Colonist of February 3, 1895)

The steam colliers San Mateo, coal-laden from Union Bay for Los Angeles, and Willamette, coal-laden from Departure Bay for San Francisco, passed out to sea yesterday.

SEVENTY-FIVE YEARS AGO

(From The Daily British Colonist of February 3, 1870)

The schooner Kate yesterday brought from Howe Sound 150 barrels of whale oil.

A. H. COX, General Agent, Victoria
J. J. KENNY, C.L.U., Provincial Superintendent.

Ardent Crusader For Prohibition Called by Death

BINGHAMTON, N.Y., Feb. 2 (AP).—William E. (Pussyfoot) Johnson, colorful dry crusader who retired to his Smithville Flats, N.Y., home convinced the United States "was nowhere near ready for another try at prohibition," died today. He was 82.

Johnson, who for 50 years waged battle against drink in every major country in the world except Alaska and South America, died in a Binghamton hospital, where he had been taken in January.

Representing the American Anti-Saloon League abroad, Johnson became an international figure. As a Government agent he obtained more than 97 per cent convictions in nearly 6,000 bootlegging cases from 1906 to 1908. Eight of his deputies were killed during this period, one because he resembled Pussyfoot.

In his later days he expressed regret that the United States tried prohibition without the support of public opinion.

"It will return some day," Johnson said after repeal, "but not in our time."

In England in 1919 he was mobbed and lost the sight of his right eye.

Johnson was born in Chenango County, N.Y., March 28, 1862, and attended the University of Nebraska. At one time he was a reporter on Lincoln, Neb., Daily News.

Dudley Durrant, Vancouver, Dead

VANCOUVER, Feb. 2 (CP).—Dudley C. Durrant, 50, prominent Vancouver lawyer and well known as a leader in the Native Sons of British Columbia, was found dead Thursday afternoon in the University area on a secluded trail half a mile from Marine Drive.

The body was taken to the city morgue while police complete their investigation. Mr. Durrant, who had been in poor health in recent weeks, was reported missing January 31. Funeral services will be conducted in St. Phillip's Anglican Church, Saturday.

Mr. Durrant, born in Nanaimo, served overseas in the First Great War with the 29th Battalion, and was held prisoner by the Germans for 30 months. On his return to Vancouver, he passed his final law examinations and was admitted to the bar. He was a past grand factor of the Native Sons of British Columbia and perennial chairman of the Native Sons' good citizenship selection committee.

He leaves one son, William Edmund, and his mother, Mrs. L. T. Durrant, at home; two brothers, Capt. P. Eric Durant, at home, and Pte. J. A. Durrant, in Italy with the Seaforths.

Your Child's Future

By Dr. J. B. WARREN—

By watching the health of their child parents may prevent him being a laggard at 15 and a dullard at 25 because of some physical defect, Hygeia, The Health Magazine, suggests that parents ask themselves the following questions about their child: Is his eyesight good? Has he any imperfections of speech? Is he partially deaf? Is he under-nourished? Is he tired looking and lacking physical energy?

Have your child examined at least once a year by your family physician.

Released by Consolidated News Features, Inc.

The Fighting Forces

Air Officer Killed

WING CMDR. E. N. WILLIAMS, A.F.C.

Who has been killed on active service, according to word received here by his parents, Mr. and Mrs. E. A. M. Williams, 311 Foul Bay Road. Wing Cmdr. Williams, 28, was born in Hongkong, China, and attended St. Michael's School and Brentwood College here, and Royal Military College, Kingston, where he was graduated in June, 1939, when he joined the R.C.A.F. He had taken part in 187 sorties prior to June 15, 1942, and was cited for the Air Force Cross in 1942 as the "outstanding pilot" of his squadron.

Helps Rescue Troops

FLT. LT. W. T. GLASS

Who is bomb leader of the Bison Squadron of the R.C.A.F. Bomber Group in Britain. He noticed a twin-engined troop-carrying aircraft "ditch" in the Channel and managed to fix its position. After reporting it to flying control officers in England, an air-sea rescue crew raced out and picked up the soldiers. Flt. Lt. Glass, son of Mr. and Mrs. T. E. Glass, 203 Quebec Street, is an experienced flyer, with more than 25 trips over enemy territory to his credit. A former Daily Colonist carrier and employee of the Victoria Machinery Depot Co., Ltd., he was educated at Lampson Street School and Esquimalt High School.

Receives O.B.E.

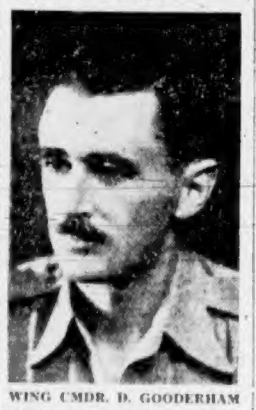

WING CMDR. D. GOODERHAM

Who was awarded the Order of the British Empire in the New Year's honor list. Wing Cmdr. Douglas Gooderham is the son of Mr. and Mrs. C. G. Gooderham, 2629 Fifth Street, and is head of the Indian Air Force radio service. Enlisting in the R.C.A.F. radio division in 1940, he later arrived overseas, where he was attached to the R.A.F. Wing Cmdr. Gooderham has seen service in England, Iceland, and has been stationed in India for almost three years. Prior to enlistment, he took an engineering course at the University of Manitoba. His wife, Sgt. Olive Gooderham, serves with the W.A.D.

Expected Home Soon

Son of Mr. and Mrs. H. L. Ramsay, 2779 Somass Drive, Sgt. Hugh Ramsay, R.C.A.F., is expected home on February 8, following seven months' service overseas. Enlisting in July, 1942, he was educated at Victoria High School and Victoria College. Sgt. Ramsay was graduated as a flight engineer at St. Thomas and Fingal, Ont.

Awarded D.F.C.

A prisoner of war following air operations over France last year, Flt. Lt. J. W. "Jack" Neil, son of Mr. and Mrs. John Neil, 423 Wattfield Avenue, Nanaimo, has been awarded the Distinguished Flying Cross, according to an announcement from R.C.A.F. headquarters, Ottawa, yesterday.

Now Serving Overseas

Pte. Garnet O. Baker, 19, R.C.A.M.C., is now serving overseas. Son of Mr. and Mrs. Garnet Baker, 930 Mason Street, he is Victoria-born, and was educated at George Jay School and Central Junior High School. Prior to enlistment a year ago, he was employed by the B.C. Electric Railway Co., Ltd.

Seriously Wounded

PTE. C. N. DOUGLAS

Who has been listed as seriously wounded in action. Pte. Douglas is the son of William Douglas, Courtenay, and was one of the first paratroop assault infantrymen to land in France near Caen.

Awarded D.F.C.

FLT. LT. J. W. NEIL

Son of Mr. and Mrs. John Neil, 423 Watfield Avenue, Nanaimo, has been awarded the Distinguished Flying Cross, while a prisoner of war in Germany. Flt. Lt. Neil has seven "sure," three "probables" and nine damaged German aircraft to his credit.

Wounded in Europe

SGT. H. L. WRIGHT

Son of Mrs. Gertrude E. Wright, 130 Howard Street, Nanaimo, who has been wounded in action while serving in Europe, according to a casualty list released yesterday by the Department of National Defence, Ottawa. Sgt. Wright was with the first paratroop assault infantrymen who landed in France.

Describes Disaster

First Lt. Ross Stewart, of H.M.C.S. Outremont, who was in charge of rescue and towing operations last Summer when the frigate H.M.C.S. Teme was rammed by a British aircraft carrier in the Bay of Biscay, is now spending a short leave with his parents, Mr. and Mrs. J. K. Stewart, Cowichan Bay.

According to previous reports of the occurrance, the Teme had been assigned to screen an aircraft carrier while operating with Canadian and British escort groups in an anti-submarine patrol. The brave fighting ship contacted the enemy and dropped several patterns of depth charges, and was proceeding to the carrier to protect the larger ship.

"The great carrier loomed out of the darkness on the Teme's port side, and crashed into the bridge, ploughing savagely from the port side one foot beyond the keel. It was clear, Lt. Ross recalled, and the crash occurred about 2 o'clock in the morning.

It took 48 hours for the Outremont to tow her wounded sister ship to port. The vessels were forced to proceed at a considerably reduced speed because the Teme had been practically cut in half. Casualties on board were light.

Coal Diverted

Continued from Page 1

at 7 o'clock E.D.T. tonight. It accompanied the order with a plea to householders, schools and institutions to conserve the fuel.

The order is effective until 7 p.m. E.D.T. Monday or "until further notice."

Affected are New York, Pennsylvania, Ohio, West Virginia, Kentucky, parts of Maryland and Virginia and the District of Columbia.

MONTREAL, Feb. 2 (CP).—Canada is not getting one ton more than its quota of coal from the United States, E. J. Brunning, Canadian coal administrator, said here tonight. Under an agreement with the United States, coal is supplied to Canada on the same basis as that provided the United States.

If authorities at Washington set an 80-per-cent basis for the United States, Canada also is put on an 80 per cent basis.

New Club for Princess Pats

A "Princess Patricia" club for past and present members of the famed Princess Pats Regiment now fighting in Italy is in the process of being organized, Lt.-Col. Macgregor Macintosh, who fought with the regiment in the last war, said yesterday.

In no sense a rival to Canadian Legion organizations, the club will exist to keep members in touch with one another and meet socially on suitable occasions, Colonel Macintosh stated. It will also do what it can to facilitate the rehabilitation of Princess Pats returning from front line service to civil life.

An organization meeting will be held next week, so that the club may be launched before the annual P.P.C.L.I. dinner in March.

The new club will be open to all officers and men who have been members of the regiment, either in the last war or in the present war.

At the meeting next week it is expected that Major-General R. G. L. Keller, who commanded the 3rd Canadian Division when it stormed the Normandy beaches, and who is back in Victoria after being wounded, will be present. He is an old Princess Pat. Also present will be Lt.-Col. J. N. Edgar, who commanded the Pats in England before the invasion of France and who is now retired.

Veterans of the regiment may secure further information about the new club by telephoning Colonel Macintosh at G 2106 or E 8841.

Military Activities

203rd (RES.) A.A. BTY. R.C.A.

Orders by Major R. B. Wilson, officer commanding.

Duties for week ending February 10—Orderly officer, Lieut. C. K. Morrison; orderly sergeant, Sgt. R. Eaton.

Parades—Tuesday, Armoury, 19:45 hours, battery parade. Thursday, Armoury, 19:45 hours, N.C.O. class.

R. B. WILSON, Major,
Officer Commanding, 203rd (Res.) A.A. Bty., R.C.A.

3rd (RES.) BATTALION, CANADIAN SCOTTISH REGT. (M.G.)

Orders by Lieut.-Col. F. B. J. Stephenson, officer commanding.

Duties—Orderly officer for the week ending February 11, Capt. R. M. B. Crawford; next for duty, Lieut. S. A. Digby; orderly N.C.O., A.-L.-Cpl. G. Fyvie; next for duty, A.-L.-Cpl. E. H. Luney.

Parades—Monday, morning parade, fall in at 09:30 hours. Dress, drill order with steel helmets. Evening parade, fall in at 19:45 hours. Dress, drill order with steel helmets. Kit inspection, all clothing and equipment must be shown on this parade. Muster parade, all ranks are warned that failure to attend this parade will result in the forfeiture of pay for the training period, 1944-1945. Wednesday, officers, N.C.O.'s and specialists will parade at 19:45 hours. Dress, drill order.

D. FYVIE, Capt. and Adjt.
For commanding officer, 3rd (Res.) Bn., the Canadian Scottish Regt. (M.G.).

The annual meeting of the regimental officers' mess will be held on February 7 at 20:00 hours. The annual general meeting of the Canadian Scottish Regimental Association will be held in the regimental sergeants' mess, Armoury, February 10, at 20:00 hours.

114th (INF.) RESERVE COY., VETERANS' GUARD OF CANADA

Orders by Major J. R. McIlree, D.S.O., officer commanding.

Duties—Orderly officer for the week ending February 11, Lieut. C. S. Clarke; orderly N.C.O., A.-Cpl. J. [illegible] Adams.

Parades—Monday, company will parade at 19:45 hours. Dress, drill order.

D. FYVIE, Capt. and Adjt.
For commanding officer, 3rd (R.) Bn., the Canadian Scottish Regt. (M.G.).

Annual muster parade will take place on Monday. All members of this unit are warned that, if absent from this parade, they must have obtained leave of absence in writing from the officer commanding. Anyone absent without leave will automatically forfeit the whole of the training pay for the training year, 1944-1945.

A kit inspection will take place on Monday.

NO. 1 RES. FORTRESS WORKSHOP, R.C.E.M.E.

Orders by Major A. McFarlane, officer commanding.

Duties—Orderly officer for week ending February 10, Second Lieut. D. H. Carter; next for duty, Lieut. G. F. Green; orderly N.C.O., Cpl. W. Fawcett.

Parades—Thursday, morning parade at Armoury at 09:30 hours; dress, drill order. Evening parade at Armoury: Signal Hill detail will fall in at 19:15 hours; dress, roll call order. Remainder will fall in at 19:45 hours. Dress, drill order.

A. McFARLANE, Major.
Officer commanding, No. 1 Res. Fortress Workshop, R.C.E.M.E.

13th (R.) FIELD AMBULANCE, R.C.A.M.C.

Orders by Lieut.-Col. A. B. Nash, officer commanding.

Duties for week ending February 10—Orderly officer for the week, Capt. J. E. Moore; orderly N.C.O. for the week, L.-Cpl. W. S. Richardson; next for duty, Sgt. F. Tupman.

Parades—Tuesday, Armoury, 19:45 hours, officers, N.C.O.'s and specialists' class. Friday, Armoury, 09:30 hours, morning class. Friday, Armoury, 19:45 hours, evening parade. Dress, roll call order at all parades. Training as per unit syllabus.

11th (R.) DIV., R.C.A.S.C. (ATTACHED)

Parades—Same parades and dress as for 13th (R.) Field Ambulance, R.C.A.M.C.

J. E. MOORE, Capt.
For A. B. Nash, lieutenant-colonel commanding, 13th (R.) Field Ambulance, R.C.A.M.C.

GREEN NOMINATED

VANCOUVER, Feb. 3 (CP).—Howard Green, Progressive Conservative member of Parliament for Vancouver South, tonight was renominated to contest the riding in the next Federal election. His nomination was unanimous.

At the Theatres

ATLAS THEATRE The screen adaptation of W. Somerset Maugham's novel, "The Hour Before the Dawn," will end tonight at the Atlas Theatre. The film which tells the story of England's crisis in the present conflict stars Veronica Lake and Franchot Tone ably supported by John Sutton, Binnie Barnes, Philip Merivale, Nils Asther and Henry Stephenson.

CADET THEATRE Lucille Ball and Dick Powell share stellar honors in the musical which ends tonight at the Cadet Theatre. The film, "Meet the People," is based on the successful stage revue of the same name and the plot revolves around present-day life among war workers in a busy shipyard.

CAPITOL THEATRE Warner Bros. new comedy hit, "The Doughgirls," will end tonight at the Capitol Theatre. Washington, D.C., with its jammed hotels form the background for the film which stars Ann Sheridan, Alexis Smith, Jane Wyman and Jack Carson. A fine supporting cast includes Irene Manning, Charlie Ruggles, Eve Arden and John Ridgely.

DOMINION THEATRE John Conte, singer and radio star, plays romantic male lead in "Lost in a Harem," new Abbott and Costello filmusical for M.-G.-M. which is now showing at the Dominion Theatre. He plays Ramo, desert sheik who proves heir to the throne of a mythical Far East kingdom. Marilyn Maxwell is the other half of the romantic team in the picture.

OAK BAY AND PLAZA THEATRES The lavish black-and-white production number, "Mr. Beebe," built around a Sammy Cahn-Jule Styne song of the same name, is one of the most spectacular highlights of the new Kay Kyser, Ann Miller, Victor Moore starring vehicle, "Carolina Blues," which will end tonight at the Oak Bay and Plaza Theatres. The routine used 100 dancers.

RIO THEATRE Jean Parker is a Los Angeles high school graduate, and at the age of 14 stepped from her clothes to a long-term contract at the M.-G.-M. studios. In "Adventures of Kitty O'Day," which will end tonight at the Rio Theatre, Miss Parker has the role of an amateur detective. Peter Cookson and Tim Ryan are featured with her.

YORK THEATRE Janet Blair, the lovely blonde, often called the typical American girl with her clean-cut, stream-lined look of health and vigor, has always wanted to play in whimsical comedy. She also has wanted to do it opposite Cary Grant. She gets both her wishes in "Once Upon a Time," which will end tonight at the York Theatre. The film tells the story of a stage producer, a kid and his dancing caterpillar.

Amusements

ON THE SCREEN

Atlas—"The Hour Before the Dawn," starring Veronica Lake and Franchot Tone.

Cadet—Dick Powell and Lucille Ball in "Meet the People."

Capitol—Ann Sheridan and Jack Carson in "The Doughgirls."

Dominion—Abbott and Costello in "Lost in a Harem."

Oak Bay and Plaza—Kay Kyser in "Carolina Blues."

Rio—"Adventures of Kitty O'Day," with Jean Parker.

York—Cary Grant and Janet Blair in "Once Upon a Time."

NEW METHOD Laundries DOING A BIG JOB—WELL

DIXON-HIBBEN LTD. NEED an ADDING MACHINE? "The Swift" is a little gem of a machine which does everything just like its big brother. Brand new model, $125, fully guaranteed. DIGGONISM—Don't speak with your mouth full—or with your head empty! DIGGON'S 1200 BLOCK GOVT. ST.

"FRIDAY FROLICS" PUBLIC DANCING Every FRIDAY Stan Cross' Orchestra STAGS WELCOME Crystal Garden (LOWER) BALLROOM

GIRLS! GIRLS! COME TO MELODY LANE Dancing Every Night Commencing 8:30 Admission 25c 1314-1316 GOVERNMENT STREET

DANCE--TONIGHT (SATURDAY) SOOKE COMMUNITY HALL SOOKE, B.C. BELL-BOYS' ORCHESTRA (FROM THE SHRINE HALL, VICTORIA) 30 Minutes From Town - 9 P.M. - 75c

Federation of Canadian Artists VANCOUVER ISLAND REGION Presents LAWREN HARRIS THE STORY OF THE GROUP OF SEVEN (Modern Canadian Painters) With the Tom Thomson Film "WEST WIND" EMPRESS HOTEL—FEBRUARY 9, 1945—AT 8 P.M. TICKETS: 50c Diggon's - Marionette Library - Island Weavers - Williamson's

DANCE AT THE SHRINE TO BERNIE PORTER AND ORCHESTRA Friday and Saturday 9 - 12 Admission 50c

ENDS TODAY Best Picture of the Decade! SHIRLEY TEMPLE ★ MARGARET LOCKWOOD IN "Susannah of the Mounties" Year's Funniest Picture! CARY GRANT ★ JANET BLAIR IN "Once Upon a Time"

MONDAY! YORK 15c 1-2 Balc. Eves. 20c 2-6 25c All Taxes Included FIRST VICTORIA SHOWINGS! EVERYBODY WILL HOWL AT ELSIE AND THE GOOK AND THEIR HOBBY OF THE ARMY, NAVY AND AIR FORCE!

BRITAIN DELIVERS THE GOODS IN MOVIE HITS, TOO! MARGARET LOCKWOOD BARRY K. BARNES EMLYN WILLIAMS IN "Girl IN THE NEWS"

Hutton's struttin' and Bracken's crackin' in the year's funniest show— Don't Miss it! IT'S THE MIRACLE that rocked the world with laughter! Paramount's The Miracle of Morgan's Creek starring Eddie BRACKEN Betty HUTTON

GALA PREVIEW! 12:01 SUNDAY MIDNIGHT!

FAMOUS PLAYERS THEATRES

ENDS TODAY! AT 12:34, 2:45, 4:56, 7:07, 9:18 ANN SHERIDAN SMITH-CARSON WYMAN-MANNING RUGGLES-ARDEN THE DOUGHGIRLS Phone G 6611 EXTRA! SPORTS NOVELTY - MERRIE MELODIE CARTOON - CANADIAN NEWS Capitol

NOW SHOWING! At 12:42, 2:50, 5:04, 7:13, 9:26 MUSIC! MAIDENS! MERRIMENT! ★ ABBOTT & COSTELLO At their funniest! LOST IN A HAREM With JIMMY DORSEY and His Band EXTRA "DARK SHADOWS" "Drafted Daffy," Cartoon Canadian News K 0014 DOMINION

ENDS TODAY! W. SOMERSET MAUGHAM CREATION! "Hour Before The Dawn" Veronica LAKE Franchot TONE PHONE E 5711 Feature at 1:08, 3:33, 6:00, 8:42 Plus - At 2:35, 5:12, 8:00 GINGER ROGERS in "FIFTH AVENUE GIRL" ATLAS

GREER GARSON · WALTER PIDGEON "Mrs. Parkington" Based on the Novel by LOUIS BROMFIELD . . . She loved a scoundrel . . . and was courted by a King! STARTS MONDAY AT 1:41, 4:19, 6:58, 8:38, 9:59 PHONE G 6611 CAPITOL

ODEON THEATRES

SOMETHING NEW IN MELODY AND MIRTH! CAROLINA BLUES KAY KYSER ANN MILLER VICTOR MOORE DOORS OPEN 11:50 A.M. Feature: 2:51, 4:55, 7:06, 9:17 JUDY CANOVA in COLUMBIA'S LOUISIANA HAYRIDE ENDS TODAY First Victoria Showing DOORS OPEN 1 P.M. Feature, 3:26, 5:31, 8:22 Plaza Oak Bay

RIO ENDS TODAY FIRST VICTORIA SHOWING Eddie Dew - Smiley Burnette in "Beyond the Last Frontier" AND Another First-Run Feature "Adventures of Kitty O'Day" With Jean Parker - Peter Cookson Added Featurette "MASKED MARVEL" No. 10 Cartoon in Technicolor

CADET ESQUIMALT ROAD LAST TIMES TODAY Starting 6:30 and 9:10 P.M. Matinee Saturday, 2 P.M. Something Happy—Something Snappy —Set to Music— 'Meet the People' Lucille Ball - Dick Powell - Virginia O'Brien - Rags Ragland Plus— ROGER TOUHY GANGSTER Preston Foster - Victor McLaglen ADDED — CARTOON

TONIGHT ONLY MILIZA KORJUS

Capacity audiences in Vancouver cheered her performances. "Something out quite of this world" said B. Bugh in Sun. A voice of Sheer Musical Beauty" . . . Daily Province Royal Victoria Theatre A Few Tickets Left at KENT ROACH, 641 Yates

Social and Personal

Mrs. J. D. Mather arrived on Thursday from Vancouver to spend a holiday in Victoria.

* * *

Mr. John Sutherland, who came down to attend the Appeal Court, returned to Vancouver on Friday night.

* * *

Mrs. T. A. Havermeyer and Mrs. Victor McLean, Vancouver, will spend the week-end at the Empress Hotel.

* * *

L.A.W. Annie McAuley, who is at present on leave from Calgary, is the guest of her uncle and aunt, Mr. and Mrs. W. M. McAuley, 1756 Adanac Street.

* * *

Mrs. Andrew Jamieson arrived yesterday from Montreal to attend the wedding of her eldest son, C.P.O. William Jamieson, and will be the guest of Police Sergeant and Mrs. Thomas Stevenson, Vancouver Street, while in the city.

* * *

Mrs. George E. Harknett, Arnot Avenue, and Mrs. N. McKay went to Vancouver on Thursday to be present at the wedding of the former's son and will be the guests of Mr. and Mrs. C. Ray Saunders, White Rock, for the week-end.

* * *

Stadacona Park Group of the First United Church will sponsor a "Prairie Night" on Friday, February 9, at 8 o'clock. The program will include musical items, moving pictures and a comedy quiz on Prairie place names. All those taking part have lived on the Prairies.

* * *

Guests from out of town attending the Salter-Watson wedding on Friday evening were Mr. Robert Penman, uncle of the bride; Mr. and Mrs. Charles Salter, uncle and aunt of the bridegroom; Mr. and Mrs. Leslie Lamb, all of Vancouver, and Mr. and Mrs. Alfred McLaren, Seattle.

Weddings

SALTER—WATSON

St. John's Church was the scene of a charming wedding last evening when Dorothy May, younger daughter of Mr. and Mrs. James Watson, 2810 Somass Drive, exchanged marriage vows with Lieut. Allan Thoma Salter, Canadian Dental Corps, elder son of Mr. and Mrs. George D. Salter, 1354 Beach Drive, with Rev. George Biddle officiating. Mr. Thomas Jenkins played the wedding music and Miss Gaetz was soloist.

Given in marriage by her father, the bride was radiant in a gown of heavy ivory satin with skirt gathered over the hips and falling into a short train. Her long embroidered veil billowed from a Juliet cap caught to the head with gardenia blooms. A bouquet of gardenias and ferns completed the ensemble.

Mrs. Roy C. Denny, sister of the bride, was matron of honor in a becoming afternoon frock of figured crepe with hat and gloves in chatterbox pink. The bridesmaids were Miss Lorna Gross and Miss Jean Angus, wearing powder blue crepe dresses, halfmoon hats with clusters of cherry-colored flowers and long gloves in the same cherry shade. All carried bouquets of rosebuds and ferns. The bridegroom was attended by his brother, Pte. George Salter, Canadian Active Army, and ushers were Mr. Leslie Lamb, Vancouver, and Mr. Robert Bowen.

Following the ceremony a reception was held at the home of the bride's parents, where the guests were received by Mrs. Watson and Mrs. Salter. The toast to the bride was given by Mr. L. Churchill.

Honeymoon will be spent in Vancouver and Seattle, the bride wearing a wool suit of lime green with black topcoat faced with lime, and black hat and accessories.

My Neighbor Says:

A can of mushroom soup with chopped hard-boiled egg and chopped pimientos added to it makes a tempting sauce for chicken or veal loaf. Heat and serve.

Released by The Associated Newspapers, Inc.

ICE TO ESKIMOS

Cryolite is a quartz-like substance the Eskimos thought was a special kind of ice.

I.O.D.E. Chapter Re-Elects Regent

Guest of honor at the annual meeting of Sir James and Lady Douglas Chapter, I.O.D.E., held Thursday at headquarters was Mrs. A. H. C. Phipps, regent of Municipal Chapter. She was welcomed by the regent, Mrs. D. J. Mugford, re-elected for a second term, and was presented with a Colonial bouquet of Spring flowers.

Mrs. A. I. Cowan, oldest member of the chapter, was also welcomed after an absence due to illness. Mrs. Cowan has been a member since 1933.

Other officers elected, most of them by acclamation, were First vice-regent, Mrs. S. Bowden; second vice-regent, Mrs. J. T. Williams; secretary, Mrs. A. R. McAlister; treasurer, Mrs. G. A. Vantreight; educational secretary, Mrs. D. P. C. MacArthur; standard-bearer, Miss E. Hill; Echoes secretary, Mrs. F. Dodsworth.

Highlighting the coming year's activities will be a tea on March 14 to celebrate Victoria's 102nd birthday; it was decided and a committee was appointed to complete arrangements. The following delegates to the annual meeting of the Local Council of Women were appointed: Mrs. Mugford, the regent; Mrs. B. Parsons, Mrs. F. P. Beckett and Mrs. F. G. Mulliner.

During the year, Mrs. F. G. Mulliner, retiring secretary, reported, the chapter had made donations amounting to $174 to several worthy causes, had purchased $550 in Victory Bonds and had presented three prizes to graduating students of Sir James Douglas School. In addition, 11 parcels were packed for overseas, containing gifts donated by members and other articles to the value of $47.26 bought by the chapter.

Those who benefited from donations were: Prisoners of war fund, Girl Guides, violin student bursary, H.M.C.S. Beacon Hill canteen fund, war graves, municipal scholarship fund for veterans' children, bursary fund, Mary Croft memorial cot, blankets and clothing for Britain, Jessie Burke cancer research fund.

Mrs. W. B. McMicking, war work convener, reported total value of work accomplished during 1944 was $329.67, and members knitted 114 articles valued at $85.80.

Two dozen turtleneck sweaters valued at $46 were purchased for the merchant navy and 11 Christmas boxes were packed for boys overseas. Six children's dresses were made for Polish relief, and clothing and babies' garments donated for Britain.

Tea was served following the meeting.

Princess Praises Courageous Dutch

OTTAWA, Feb. 2 (CP).—Princess Juliana of The Netherlands said today experiences of the young people of Holland in concentration camps and at slave labor had failed to weaken their spirit or dampen their enthusiastic outlook.

Back from Britain for a short visit with her three daughters, Princess Juliana at a press conference left no doubt in the minds of reporters that her country would not consider the defeat of Germany the end of the war.

OTTAWA, Feb. 2 (CP).—Princess Juliana of the Netherlands told reporters today that "when the war with Germany is over our country will have to fight Japan too—and very actively."

"They have guts," she summed up, after hesitating for the right word in describing how her people faced German occupation of their country.

"Your Canadian boys have been very good to our people, and they appreciate the presents of rations which have helped fill out their scanty diets, and the parties your boys give for the children."

She agreed that it was quite possible Canadian fighting men in Holland would bring back Netherland brides to Canada after the war.

While Holland is being liberated with the help of her free land forces and the underground, both commanded by Princess Juliana's husband, Prince Bernard, many more are being trained for the East Indies army.

"Many of our soldiers in the Free Netherlands forces have volunteered to fight in the east and our girls are volunteering too," she said.

Princess Juliana praised the spirit of the young people of Holland who have kept their enthusiasm even after periods in concentration camps and at slave labor.

Mrs. Norman Yarrow Will Present Prizes

—By Staff Photographer.

MRS. Norman Yarrow, newly-elected president of the Senior Board to the Victorian Order of Nurses, will present prizes to winners at the Parlor Dog Show which will be held at the Crystal Garden next Wednesday. The Junior Auxiliary to the V.O.N. is sponsoring the show and proceeds will be devoted to work of the V.O.N. Mrs. Newton E. Impett heads the committee which is helping the Victoria City Kennel Club with arrangements.

The show starts at 8 o'clock and entries will be received from 6:30 to 7:30 by Mrs. J. Reid Clark. T. P. McConnel will judge all breeds, and beautiful prizes, donated by local firms, will be given in six classes.

Later in the evening coffee will be served by Mrs. Norman Colvin, president of the Junior Auxiliary, assisted by members.

Camosun Chapter I.O.D.E. Elects Mrs. A. W. Walsh

Camosun Chapter, I.O.D.E., elected Mrs. A. W. Walsh regent for 1945, at the annual meeting and tea held in Spencer's private dining-room yesterday, with Miss Kathleen Agnew, honorary regent, and officers of the Municipal Chapter as guests.

Mrs. A. H. C. Phipps, Regent of Municipal Chapter, was presented with a lovely bouquet of carnations, and Mrs. W. C. Nichol, first vice-president of Municipal Chapter, received a corsage bouquet. A beautiful plant was presented to Mrs. A. F. Griffiths. Mrs. Phipps was elected honorary vice-regent.

Highlight of the year's activities, the secretary, Mrs. S. R. Richardson, reported, was the forming of a Junior Chapter, the Thunderbird Squadron. The honorary regent, Miss Agnew, had been instrumental in forming the new chapter, and both Mrs. Phipps and Mrs. J. W. Van Norman, second vice-regent, had devoted themselves to this object.

Articles valued at $122.75 were turned in to Municipal Chapter for the armed forces and bombed-out areas. This was handled by the war work committee under Mrs. George Miles. Mrs. J. Stewart reported 2,324 magazines, 56 books, jig-saws and other games were collected during the year. Membership of Camosun Chapter was now 50.

During the past year the chapter received $837.37, of which largest single item was their share of the I.O.D.E. garden party, $394.14, the treasurer reported. A $100 Victory Bond was purchased and various donations made, including $50 to Royal Jubilee Hospital.

Officers elected for 1945 were: First vice-regent, Mrs. J. R. Phillips; second vice-regent, Mrs. J. W. Van Norman; secretary, Mrs. Richardson; treasurer, Mrs. S. E. Meiss; educational committee, Mrs. F. D. McKechnie; Echoes secretary, Mrs. C. W. Sanders; standard bearer, Mrs. A. Mainprize; war work convener, Mrs. Weeks-Little; councillors, Mrs. H. W. Edwardson, Mrs. J. R. Campbell, Mrs. G. Chapman, Mrs. R. Macrae, Mrs. G. W. C. MacNeill.

P.-T. Associations

Regular meeting of the Victoria West P.-T.A. will be held on Monday at 8 p.m., in the music room. An address will be given by Mrs. Alfred Carmichael, of the Women's Regional Advisory Committee. Refreshments will be served.

Mount View P.-T.A. will meet in the High School Tuesday evening at 8 o'clock. The school glee club will entertain for half an hour and the film "Youth in Crisis" will be shown.

Burnside P.-T.A. will meet Monday evening at 8 o'clock to complete plans for the forthcoming Valentine dance to be held in aid of the arena project. Business meeting will be followed by whist and refreshments.

Sir James Douglas P.-T.A. will meet in the school auditorium on Tuesday at 8 o'clock when guest speakers will be Mrs. Dorothy Abraham and Mr. Freeman.

Your Daily Forecast

By EDWARD A. WAGNER

PLANETARY GUIDE FOR SATURDAY, FEBRUARY 3, 1945

Keywords for the Day: Clarity, poise, equilibrium.

Saturday in General — Between 9:45 a.m. and 1:41 p.m. is slightly favorable for plans, decisions, completing tasks and attention to financies. However, the day in general is somewhat inharmonious, as there is a tendency to nervousness, tension and friction. However, with the use of poise and a special effort toward clarity and understanding, you can overcome these things.

If February 3 Is Your Birthdate—"Many happy returns." Famous persons born on this date include: Charles A. L. Totten, soldier; Gertrude Stein, writer; Horace Greeley, journalist.

Your Year Ahead—It calls for extra tact, care and discretion in distant, future and legal interests and in connection with writings, papers and transit. Progress can be made in connection with finances, especially re partnership mutual funds.

Released by Consolidated News Features, Inc.

Red Cross Notes

In aid of the Clark Avenue Red Cross Unit, 18 girls of Captain Foster's concert party will give a concert at the Institute Hall, Brentwood Bay, Friday evening next, starting at 9 o'clock. The girls will wear Hawaiian and Mexican costumes. A dance will follow the concert.

During the week of February 12 to 17, telephone bridge parties will be held in aid of Brentwood Red Cross Unit. Rules and further information will be given anyone who telephones Keating 73M.

Her Future Will Be Drama, Music

Fair hair, dancing blue eyes and a charming smile are attributes of one of the most interesting personalities to be interviewed recently at the Empress Hotel. Courteous and friendly, this young lady received the press Friday. She is an 11-year-old girl who admits in her own words: "Yes, I sing a little, but I really want to be an actress" and claims Sonja Henie to be one of her favorite stars.

Born in Estonia, this young lady has traveled a great deal with her mother, a renowned soprano, and feels quite at home with all artists. She speaks of her baby brother, Ernest, who is 14 months old, and describes him as being "lots of fun." Wearing her best party dress, which she bought in Mexico, she twirled about two or three times to show the flare of the pretty blue organdie.

Her mother, who started singing in the church choir, has made many lovely recordings. Among the favorites of music lovers the world over are: "The Nightingale Waltz," "La Danza," "Tales from the Vienna Woods," "The Mad Scene" fom "Lucia di Lammermoor," and the "Carnival of Venice." Her daughter confides that they have "many operas and waltzes" in their record collections at home. Born in Poland, the singer made a world debut in the motion picture, "The Great Waltz." She made another picture in Mexico, "Music for His Majesty," appearing with Joaquin Pardue, Julian Soler and Medea de Navarro. Yes, the singer is Miliza Korjus; and her daughter, Miliza Poelsch, is a young lady with a future.

British Paper Attacks Spain

LONDON, Feb. 3 (Saturday) (Reuters).— Britain's leading tabloid, The Daily Mirror, in an extremely blunt editorial today, lashed at Gen. Francisco Franco, Spanish leader, terming him "the gangster-at-large, the foxy Franco who wants to muscle in on the peace."

The Mirror said: "Britain and the United States, whose sons are dying to save the world from Fascist slavery, still honor the evil little gangster with diplomatic recognition. Stalin, puzzled by the unwholesome association of his Allies with the man who sent his Blue Army to invade Russia, wants it to cease.

"Can the English-speaking nations preach justice and at the same time ignore the criminal record of this gangster-at-large?

"If Franco's regime survives, then Fascism still breathes and may again sweep Europe.

"It is useless to exterminate the vermin of Germany and Italy while allowing them to flourish in Spain. For vermin breed fast."

I.O.D.E. Chapters

The annual meeting of the Florence Nightingale Chapter, I.O.D.E., will be held on Monday at the Sons of England Hall, Broad Street, at 2 o'clock.

Starting Mothercraft Classes at Lake Hill

Mothercraft classes will be held every Tuesday from 2 o'clock to 4 in the Lake Hill Hall, corner Quadra Street and Lodge Avenue. Sponsored by the Lake Hill Women's Institute, instruction in making baby layettes will be given and materials will be supplied at cost. Anyone interested may telephone Mrs. Moffat, E 7010 for additional information.

Hawaiian Setting At Spinsters' Ball

A soft Hawaiian setting, with palm-tree backdrop, and a nine-piece orchestra, the members wearing leis around their necks, created an attractive atmosphere for the annual Spinsters' Ball, held Friday evening in the crystal ballroom of the Empress Hotel, and sponsored by the Junior Auxiliary to St. Joseph's Hospital.

The charm of color was presented in lovely evening gowns, many of them in pastel shades of pink, blue, mauve and white. Popular, too, were the striking red and black combinations, favorites of the Winter season.

Conveners for the ball included: Miss Hilda Smith, Miss Jocelyn Cave, Mrs. G. LaCroix, Mrs. J. O'Connor, Mrs. Dorothy Weldon, Miss Joan Futcher, Miss Joyce Williams and Miss Donna McInnes.

Miss Patricia Straughan was soloist with the orchestra. Miss Rhoda Leeman and Miss Theresa Perkins danced solo hula numbers, and the chorus also included Miss Bernice Fawcett, Miss June Gibson and Miss Ilace Roskelly, all pupils of Miss Florence Clough.

The dance was well attended and all proceeds will be devoted to buying equipment for St. Joseph's Hospital.

St. Mark's Church

Mayor Percy E. George was re-elected vicar's warden at the recent annual meeting of St. Mark's Church. A. Cullen was named people's warden. Rev. N. S. Noel presided. Reports showed finances of the parish in a satisfactory condition. Other officers elected included:

Mrs. W. C. Heatherfield, Miss M. Holyoake, Mrs. P. E. George, A. F. C. Watts, A. E. Relf, T. Pickles, A. Wilkinson, J. D. Marshall, T. Tredaway and R. W. Brewis, church committee; Mr. Tredaway, Mayor George, Mr. Pickles and Mr. Brewis, synod delegates; S. F. Watts and A. Clarke, alternate delegates; Mr. Marshall, Mrs. Heathfield, Mr. Watts and Mr. Cullen, rural deanery committee; Mr. Brewis, envelope secretary.

Metropolitan United

Appreciation of the work of Rev. Dr. A. E. Whitehouse was expressed by H. S. Pringle during the recent annual meeting of Metropolitan United Church. The financial report showed more than $6,000 had been raised for benevolent purposes. Officers elected included:

Albert Sullivan, Dr. S. G. Clemence, E. B. Jones, G. T. Moir, E. W. Smith, H. E. Doughas, Dr. John Doyle, G. Murphy, Dr. H. Sargant, W. Jennings, W. Lesley, Rev. A. S. Tuttle, E. E. Wescott and H. Welch, board of session; E. R. Bewell, C. B. Deaville, Mrs. T. Hammond, R. N. E. Harris, J. W. Jones, H. G. Sheperd, W. Johns, Archie Wills, R. S. Jackson, A. H. F. Steick, Capt. W. I. Anderson, W. E. Ireland and Dr. S. J. Willis, stewards.

Maternity Unit Needs $38,000

Deficit of the Maternity Pavilion Building Fund is now $11,628 less than at the end of December, it was announced by the Royal Jubilee Hospital officials in their January report. The response to renewed appeals has been gratifying, the directors stated, and it is hoped that people of Greater Victoria will wipe out the remaining deficit within the next three months.

Building fund donations amounted to $7,367.15 during January, and the Municipality of Esquimalt has pledged a further $1,000. Individuals have pledged $450 and the sum of $2,811.31 has been added from other capital income. On January 31 the deficit was $38,371.34.

Many of those who had made donations in 1944 have repeated their gifts, and substantial contributions have been made by several of Victoria's industrial and business concerns. The directors, while greatly encouraged, urge the importance to the community of completion of the building in order to relieve the continuing pressure upon the hospital's bed capacity. At the present time there is a waiting list for beds in both medical and surgical sections.

With building progressing and the prospects of the finest accommodation for Victoria's mothers and babies well within sight, directors and officials of the hospital hope that in February those who appreciate the service Royal Jubilee Hospital has already rendered the public will add to their past contributions.

Each month reports submitted to the directors show the hospital is overcrowded with a waiting list of would-be patients. The new unit will supply 85 urgently needed beds. Equipment and furniture will be of the type approved by the finest specialists in America, making for economy and efficiency.

Singer and Daughter Arrive in Victoria

—By Staff Photographer.

Miliza Korjus and her charming 11-year-old daughter arrived from Seattle yesterday to spend a leisurely two days before the Saturday evening concert at which the noted coloratura will be heard. The singer and her party were guests at Government House at the cocktail hour and later were entertained at dinner by Princess Chikhmatoff.

Beatrice Fairfax

(Copyright, 1945, King Features Syndicate, Inc.)

HUSBAND TOO KIND TO HIS RELATIVES

Taken-for-granted wives have had a field day in this column. They've given vent to their pet peeves but here is something new. Wife scrimps, only to see her efforts handed over to husband's family.

"Dear Miss Fairfax:

"I've been married for ten years, and during that time can truthfully say I've never wasted anything. Perhaps I've been too economical, and that's why my husband has taken my good management for granted, and me the taken-for-granted wife.

"When we married we hoped to own our own home. To this end I've walked miles to save money on meat, groceries, household equipment, etc. I've tended the furnace, counted the jumps of coal, had a practical nurse when the children were born, instead of a doctor. I've made over my clothes and my husband's clothes for the children.

"Time and time again we've had enough money for a first payment on a house, but it all goes the same way—to his wasteful brothers and sisters. We've contributed $25 a month to his mother's support; never kicked about that. She prefers living with her daughter, but the daughter constantly comes back for what she calls 'loans,' anywhere from $100 to $250. These are chiefly to get her sons out of scrapes. Needless to say, the loans are never paid back.

"Jim's younger brother is always about to make a million, if my husband will stake him to $500 or $1,000, but the million never materializes, only its aftermath, more debts to be paid. Now I've kicked and threatened to take my children and get a job. My husband's family just can't understand—I would like your opinion.

"Another Taken-for-Granted Wife."

Here's hoping, before you take the drastic step of breaking up your home, your husband may have his eyes opened to the folly of his behavior. You're perfectly justified in resenting never getting together the money for the home, but seeing it go to his thriftless relatives.

Apart from the $25 a month allowed for his mother, I hope he'll refuse any further remittances to able-bodied sisters and brothers. He has absolutely no right to take the money you've helped to earn, tramping around, to save a few cents on meat and groceries, making over clothes for yourself and the children, and then squander the results of your economies on wastref brother, and sisters.

CHIEF JUSTICE CONVALESCING

Chief Justice Gordon McGregor Sloan, who has been confined to his home, York Place, by a slight illness for several days, expects to be able to resume forestry hearings here on February 12.

every girl's dream at her feet

Bare-Foot Originals*

Happy combination!

Barefoot Originals, the shoes that bring you head-to-toe loveliness . . . and the Man-In-Your-Life to pay tribute!

$13.75

Munday's

1203 DOUGLAS

BRITISH-MADE COATS — SUITS — DRESSES

Piccadilly Shoppe

DIRECT from ENGLAND

1105 GOVERNMENT ST. - G 7332

FOR THOSE WANTING THE BEST

OAKBAY BEACH HOTEL

LUNCHES - DINNERS

Hotel Taxi Always Available

Bus and Street Car Handy - E 1181

CHOICE MEAT

VICTORIA MEAT MARKET

707 FANDORA E 8031

IDENTIFICATION BRACELETS

Ladies' Silver	1.00
Ladies' Gold-Filled	2.25
Gents' Silver, from	3.50
Gents Gold-Filled, from	6.00

ROSE'S Ltd

JEWELERS & OPTICIANS

Phone E-6014 1317 DOUGLAS

STIRRUP SPRAY PUMPS

Ideal for the Victory gardener. Complete with 10 feet of hose and double nozzle. Full printed instructions with each pump. Place orders now. Phone or mail orders will receive prompt attention. $2.45

McLennan, McFeely & Prior, Ltd.

1400 Government Street — Established 1859 — Private Exchange Connecting All Depts. — G 1111

"JAMESON'S"

That's How Housewives Order Tea and Coffee in Victoria

Order COKE Now

COKE DEPARTMENT

B.C. ELECTRIC

Stop That Cough And Sleep Well!

A wracking cough often keeps you awake at night and is a heavy strain on your vitality. Bronchial tubes are constantly irritated. Reid's Bronchitis Remedy has been developed especially to meet this condition. It is made from a soothing emulsion of Canadian Balsam. Reid's Bronchitis Remedy is on sale for 35c and 50c at all Cunningham Drug Stores and other drug stores. (Adv. P-8)

To Relieve Bad Cough Quickly, Mix This at Home

Does the Work in a Hurry. Saves Money. Easily Mixed.

Here's an old home mixture your mother probably used, and, for real results, it is still a most dependable medicine for distressing coughs. Try it once, and you'll swear by it.

It's no trouble at all. Make a syrup by stirring 2 cups of granulated sugar and one cup of water a few moments until dissolved. No cooking is needed. (Or you can use corn syrup or liquid honey, instead of sugar syrup.) Anyone can do it.

Now put 2½ ounces of Pinex into a 16 oz. bottle, and add your syrup. This gives you 16 ounces of really splendid cough medicine—more than you could buy for four times the money. It keeps perfectly, tastes fine, and lasts a family a long time. Children take it without the usual struggle.

This splendid home mixture has a three-fold action. You can feel it take hold at once. It loosens the phlegm, soothes the irritated membranes, and helps clear the air passages. This explains why it gives such quick relief.

Pinex is a special compound of proven ingredients, in concentrated form, well known for its prompt action on throat membranes. Money refunded if it doesn't please you in every way.

Victoria Girl Teaches Leathercraft

—R.C.N. Photo.

MISS T. F. Brown, Victoria, is shown in the top picture teaching Motor Transport Driver Marie Mills, of Hanover, Ont., the proper way to stain leather. Wrens at Moresby House, W.R.C.N.S. quarters at Esquimalt, have taken up leathercraft in earnest as a spare-time hobby which also solves the problem of what to give for birthdays or special occasions.

Under expert instruction they draw their own sketches of the article they are going to make, transfer these onto the leather, which has been softened and dyed, and then cut out the pattern. Only cost to them is for the leather they use.

In the lower picture are a few of the articles already completed by the Wrens in their Monday night sessions.

Sunday Church Services in Victoria

United

FIRST

Rev. Dr. Hugh A. McLeod will preach at both services, the sermon theme in the morning being "The Light on the Road," and in the evening, "What Is the City Doing to Us?" A fireside hour will follow the evening service.

METROPOLITAN

Services will be conducted by the minister, Rev. Dr. A. E. Whitehouse, who will be the preacher at the morning service, while naval padre, O. P. Hossie, R.C.N.V.R., will be the preacher in the evening. "And Why Christianity?" will be the theme of the morning sermon. Soloists for the day will be Mrs. Roy McKay and Mrs. H. C. Steele.

FAIRFIELD

Services will open with Sunday school and Y.P.S. Bible class. Public worship will begin at 11 a.m., when Rev. W. Allan will take as his sermon-topic "The Art of Healing." His evening topic is "Burdens Carried and Burdens Shared." The morning soloist will be Mrs. A. Gurney.

BELMONT

Services will be conducted by the minister, Rev. Dr. T. E. Holling. At 11 a.m. his subject will be "The Name of Names," and at 7:30 p.m. "Once Unprofitable Now Profitable." Soloists for the day will be Miss M. Boorman and W. L. Land.

ST. AIDAN'S

Rev. T. G. Griffiths will preach morning and evening, "Instead of the Thorn" being the morning topic, and "A Little Faith" being the evening subject.

JAMES BAY AND VICTORIA WEST

At James Bay at 7:30 p.m., and at Victoria West at 11 a.m., the minister, Rev. J. C. Jackson, will speak on "A Spectator Becomes a Participant."

CENTENNIAL

The pastor, Rev. J. Turner, will conduct both services. For his morning subject he will speak on "The Blind Giant's Prayer," and in the evening will discuss "The Peerless Blade." Sunday school and Bible class will meet at 9:45 a.m. Soloists for the day will be Mrs. R. H. Nash, Mrs. Norris Harwood, G. F. H. Farmer and J. Almond.

OAK BAY

Miss Edna Grant, Canadian field secretary of the W.C.T.U., will be the guest speaker at the evening service. Monthly family service will be observed in the morning, when children will worship with their parents.

Anglican

CHRIST CHURCH CATHEDRAL

Holy Communion will be celebrated at 8 a.m., followed by the children's Eucharist at 9:45 a.m. The Dean will be the preacher at the choral Eucharist, 11 a.m., taking as his subject "At the Font." At 7:30 p.m. he will preach on "Our Prayer Book." An organ recital, commencing at 7:10 p.m. will precede Evensong.

ST. JOHN'S

Rev. George Biddle will be the preacher at both services. At 11 a.m. his sermon topic will be "A Challenge," and at 7:30 p.m. the topic is "Towering O'er the Wrecks of Time." There will be Holy Communion at 8 a.m. and Sunday school and Bible class at 11 a.m. There will be an organ recital at 7:10 p.m. by Thomas Jenkins.

ST. MARY'S

Holy Communion will be celebrated at 8:30 a.m. and noon. Matins and sermon will take place at 11 a.m., and Evensong with sermon at 7 p.m. The rector, Archdeacon A. E. de L. Nunns, will preach both morning and evening. A short service in the church will be held at 9:45 a.m. for the senior Sunday school and in the hall at 11 a.m. for juniors.

St. Michael's and All Angels, Royal Oak. Canon H. V. Hitchcox. Holy Communion, 8 a.m.; children's service and Holy Communion, 11 a.m.

St. Martin's-in-the-Fields — Rev. K. L. Sandercock. Holy Communion, 8 a.m.; junior congregation and Sunday school, 9:45 a.m.; Matins, 11:15 a.m.; Evensong, 7 p.m.

Knox Presbyterian, Sooke—Rev. E. Barnes. Services 11 a.m. and 7.30 p.m.

St. Mary's, Saanichton—Matins, 10:15 a.m., Rev. J. A. Partridge.

St. Stephen's, Mount Newton—Matins, 11:30 a.m.; Rev. J. A. Partridge.

St. Luke's, Cedar Hill—Rev. Frederic Pike. Holy Communion, 8 a.m.; Matins, 11 a.m.; Evensong, 7:30 p.m.

St. George's, Cadboro Bay—Evensong, 7:30 p.m.; preacher, Rev. R. Melville.

St. John's, Colwood—Rev. G. H. Greenhalgh. Sunday school, 9:45 a.m. and 2:30 p.m.; Holy Communion, 11 a.m.

St. Matthew's, Langford—Rev. G. H. Greenhalgh—Holy Communion, 8 a.m.; Sunday school, 2:30 p.m.; Evening Prayer, 7 p.m.

St. Paul's Naval and Garrison Church, Esquimalt—Holy Communion, 8 a.m.; Sunday school, 10 a.m.; choral Eucharist, 11 a.m.; Evensong and sermon, 7 p.m.

St. Mark's, Boleskine Road—Rev. N. S. Noel. Holy Communion, 8:30 a.m.; Holy Eucharist and sermon, 11 a.m.; Evensong and sermon, 7 p.m.

St. Alban's—Archdeacon Collison. 8 a.m., Holy Communion; 11 a.m., Morning Prayer and sermon; 7 p.m., Evensong and sermon.

St. Columba, Strawberry Vale—Rev. Canon H. V. Hitchcox. Holy Communion, 9:30 a.m.; Sunday school, 10 a.m.; Evensong and sermon, 3 p.m.

St. Matthias'—Rev. E. G. Burgess-Browne. Holy Communion, 8 a.m.; Matins, Holy Eucharist and intercessions, 11 a.m.; Evensong, 7:30 p.m.

St. Saviour's—Archdeacon R. Connell. Holy Communion, 11 a.m; Sunday school, 9:45 a.m.

Holy Trinity, Patricia Bay—Rev. H. H. Creal. Litany and Holy Eucharist, 11 a.m.; church school, 2 p.m.

St. Andrew's, Sidney—Rev. H. H. Creal. Holy Communion, 8 a.m.; church school, 10:30 a.m.; Evensong and sermon, 7:30 p.m.

St. Augustine's, Deep Cove—Rev. H. H. Creal. Church school, 2 p.m.; Holy Eucharist, 9:30 a.m.

View Royal—Rev. K. L. Sandercock. Matins, 10 a.m.

James Island Hall—Rev. J. H. Partridge. Evensong, 3 p.m.

CHURCH NOTICES

CHRISTADELPHIAN

Christadelphian, Orange Hall, Courtney Street. Morning service, 11; lecture, 7.30, subject, "What Is the Gospel?" All welcome.

GOSPEL HALLS

Bethesda, 1900 Oak Bay Avenue. Sunday, 11 a.m., the Lord's Supper, 3 p.m., Sunday school and Bible classes; 7.30, p.m., Gospel speaker, Sir Ernest Petter. Wednesday, 7.45 p.m., prayer and Bible study. Come.

Oaklands Gospel Hall, 2615 Cedar Hill Road (corner Hillside Avenue). Sunday, 9.45 a.m., Bible class; 11 a.m., the Lord's Supper, 3 p.m., Sunday school; 7.30 p.m., Gospel service, speaker, Mr. P. Smart. Thursday, 7.30 p.m., women's Gospel meeting; 8 p.m., prayer and ministry.

Victoria Gospel Hall, 835 Pandora Avenue. 11 a.m., Worship and Breaking of Bread; 7.30 p.m., Gospel service, speaker, Mr. Mun Hope, Chinese evangelist; 8 p.m., Tuesday, Bible reading; 8 p.m., Thursday, prayer meeting.

LATTER-DAY SAINTS

Church of Jesus Christ of Latter-Day Saints (Mormon), 825 Fort Street. Sunday services, 10 a.m., 7.30 p.m. B 7761.

LUTHERAN

Grace English Lutheran, Blanshard and Queens. Services, Sundays, 11 a.m. and 7.30 p.m., Sunday school, 10 a.m. Rev. T. A. Jansen.

Hope Lutheran Church service, 11 a.m. Sunday School, 10 a.m. Grosham at Hillside. Pastor W. F. Dooling.

SALVATION ARMY

The Citadel Corps, 618 Johnson Street. Sunday, 11 and 7.30. Sunday school, 3. Thursday and Saturday, 8 p.m. All are welcome. Major and Mrs. Allan McInnes.

Salvation Army, Victoria West Hall, Catherine and Edward Streets. Sunday, 11 a.m. and 7.30 p.m., Sunday school, 2.30 p.m. Thursday, 8 p.m. Major Mae Young and Adjutant Frances Hiller.

SEVENTH-DAY ADVENTIST

Seventh-day Adventist Sabbath services (Saturday), Sabbath school, 9.30 a.m., public worship, 11 a.m., young people, 3 p.m. Wednesday, prayer meeting, 7.30 p.m. All services at church, 2721 Graham, at Hillside. Pastor's residence, E 6343.

SPIRITUALIST

First United Spiritualist Church, Sons of England Hall, 1316 Broad Street. 7.30 p.m., Rev. Ethel Showers, address, "How to Pray and What to Pray For." Messages. Wednesday, 7.45 p.m., 618 Fort Street. Rev. E. Showers, messages.

At the Open Door Spiritualist Church, 914 Chamberlain Street. 7.30, Rev. Dr. Holder, trance address, subject to be chosen; Sunday, clairvoyance. Monday, 7.45, trance patchworks, Rev. Dr. Holder. Thursday, 8 p.m., healing and messages.

Baptist

FIRST

Rev. Walter Daniel, of Toronto, will be the guest speaker Sunday, taking "The Baptist World Alliance" as his sermon topic in the morning. The sacrament of the Lord's Supper will be observed at the close of the service. He will speak on "The Great Physician" at the evening service, and Mrs. Charles Lee will be the soloist.

EMMANUEL

The pastor, Rev. W. L. McKay, will speak at the morning service on the "Sword of the Spirit," following which the ordinance of the Lord's Supper will be observed. At the evening hour of worship Rev. Dr. H. E. Stillwell, of Toronto, will be the guest speaker.

CENTRAL

"What's On Your Mind?" is the subject for Sunday evening, when the pastor, Rev. Dr. J. B. Rowell, will preach. The Lord's Supper will be observed. "Our Lord's Return—The Comforting Hope," is the subject for the service at 11 a.m.

DOUGLAS

Rev. F. W. McKinnon will conduct both services, taking as his 11 a.m. subject, "What Is Your Life?" and at 7:30 p.m., "Royal Refusals." The Lord's Supper will be observed at the close of the morning sermon.

Spiritualist

FIRST

Rev. Ethel Showers will conduct the 7:30 p.m. service, when her control "Alexis" will give an address on "How to Pray and What to Pray For." Clairvoyant messages will be given at the close of this address.

OPEN DOOR

Rev. Dr. W. L. Holder will give a trance lecture on a subject suggested by a member of the audience, and clairvoyant messages will follow the close of the service.

Salvation Army

VICTORIA WEST

A holiness meeting will be held at 11 a.m. and a salvation meeting at 7:30 p.m. at the Catherine Street Hall. Mrs. C. Law will give the address in the morning and Bandsman R. Roberts in the evening.

CITADEL CORPS

A united meeting will be held tonight at 8 p.m. Rev. Percy Wills will conduct a holiness meeting Sunday at 11 a.m. Rev. J. Hood will be the speaker for the Salvation meeting at 7:30 p.m.

Other Denominations

TRUTH CENTRE

Rev. E. M. Smiley will speak on "What and Where Is the Silence?" at the morning service, and "The Coming of the Spirit" at the evening service. Soloists for the day will be Mrs. Charles Goodwin and George Farmer.

ABSOLUTE SCIENCE

Devotional service will take place in the Campbell Building. The theme for the morning will be "The Coming of Peace," and for the evening, "The Gift of God."

VICTORIA GOSPEL HALL

Chinese evangelist Mun Hope, who has been addressing students in Washington and Oregon high and public schools, will speak at a public meeting at 7:30 p.m. at Victoria Gospel Hall, 935 Pandora Avenue, near Quadra. His topic will be "Watchman, What of the Night?"

T. JOLLY TO LECTURE

T. Jolly will speak on "Israel at the Crossing" in the lower hall of First Baptist Church at 8 o'clock next Tuesday night. Rev. E. J. Springett will address two two Victoria British-Israel meetings in the same hall on the nights of February 12 and 13.

BRITISH-ISRAEL GUILD

The Middleton British-Israel Guild meeting will not take place next week.

Presbyterian

ST. ANDREW'S

"The Creed of Presbyterians" will be the morning sermon subject to be preached by the minister, Rev. J. Lewis W. McLean. At the evening service Mr. McLean will continue the subject, "The Creed of Presbyterians." Anthem, "Let the Beauty of the Lord." Soloist, Mrs. Ernest Willoughby, A.R.C.M.

ST. ANDREW'S

Rev. T. G. Griffiths will preach morning and evening, "Instead of the Thorn" being the morning topic, and "A Little Faith" being the evening subject.

JAMES BAY AND VICTORIA WEST

At James Bay at 7:30 p.m., and at Victoria West at 11 a.m., the minister, Rev. J. C. Jackson, will speak on "A Spectator Becomes a Participant."

CENTENNIAL

The pastor, Rev. J. Turner, will conduct both services. For his morning subject he will speak on "The Blind Giant's Prayer," and in the evening will discuss "The Peerless Blade." Sunday school and Bible class will meet at 9:45 a.m. Soloists for the day will be Mrs. R. H. Nash, Mrs. Norris Harwood, G. F. H. Farmer and J. Almond.

OAK BAY

Miss Edna Grant, Canadian field secretary of the W.C.T.U., will be the guest speaker at the evening service. Monthly family service will be observed in the morning, when children will worship with their parents.

Christian Science

"Love" is the subject of the lesson-sermon in all Churches of Christ, Scientist, Sunday. Among the citations which comprise the lesson-sermon is the following from the Bible: "The eyes of all wait upon Thee; and Thou givest them their meat in due season. Thou openest Thine hand, and satisfiest the desire of every living thing" (Psalms cxlv, 15, 16).

Reformed Episcopal

CHURCH OF OUR LORD

There will be celebration of Holy Communion at 11 a.m. and Evensong at 7:30 p.m. The minister, Rev. D. L. Gordon, will preach at both services, his morning theme being "Christ Is Risen," and that at the evening, "The Touchstone of All True Living."

Lutheran

Rev. T. A. Jansen will take both services tomorrow, his morning topic being "Honest Thinking," and his evening subject, "Honesty in Self-Esteem."

Societies

Chatelaine Club will meet Wednesday evening, at 8 o'clock, at the Y.W.C.A.

St. Martin's W.A. will meet Tuesday at the home of Mrs. C. Hilton, 2886 Parkview Drive.

St. John's Evening Branch W.A. will meet Tuesday, at 8 o'clock, in the Guild Room.

L.A. to F.O.E. Aerie No. 12 will meet Tuesday evening at 8 o'clock, at 751 View Street.

Newfoundland Club will meet at the home of Rev. and Mrs. N. S. Noel, 3428 Davidson Avenue, Monday evening at 8 o'clock.

Meeting of the Local Council of Women has been advanced to Monday afternoon at 2 o'clock, and will be held at the Y.W.C.A.

Victoria Sub-Division of the Catholic Women's League will meet Tuesday evening at 8 o'clock, in the Parish Hall.

Women's Benefit Association, Review No. 1, will be held in the S.O.E. Hall, Broad Street, Monday evening at 8 o'clock.

Junior Auxiliary to the Royal Jubilee Hospital will hold its annual meeting Monday, at 2:30 o'clock, at the Nurses' Home.

Navy League Chapter, I.O.D.E. will hold its annual meeting and luncheon at Spencer's private dining-room next Monday at 1 o'clock.

Annual meeting and tea of Florence Nightingale Chapter, I.O.D.E., will be held at the Sons of England Hall on Monday at 2 p.m.

Capital City Lodge No. 303, L.O.B.A., will meet in the Orange Hall, Courtney Street, Monday evening, at 8 o'clock.

Mary Croft (Esquimalt) Chapter, I.O.D.E., will hold its annual meeting and luncheon in Spencer's dining-room on February 12 at 12:30 p.m.

Pro Patria Canadian Legion W.A. will hold its annual meeting and election of officers Monday evening at 7:45 o'clock, in the Hard-of-Hearing Hall, Douglas Street.

W.M.S. of St. Andrew's Presbyterian Church will hold a silver tea at the home of Mrs. W. L. Clay, 821 Linden Avenue, Wednesday, from 3 till 6 o'clock.

The business meeting of St. Mark's W.A. has been brought forward to February 6; and on Tuesday, February 13, the W.A. will convene a pancake tea in St. Mark's Parish Hall.

Ladies of the Open Door Spiritualist Church will hold a silver tea in the hall, 714 Cormorant Street, this afternoon from 2:30 till 5 o'clock, when Mrs. Sweeney will be hostess. There will be readers.

Capital City Temple 35, Pythian Sisters, will hold its regular meeting on Tuesday at 8 o'clock in the K. of P. Hall, Broad Street. There will be an initiation and refreshments will be served.

February meeting of the Oak Bay Subdivision of the C.W.L. and Altar Society of Our Lady of Lourdes Church will be held on Monday, February 4, at 2:30 p.m. at the home of Mrs. P. E. Corcoran, 1940 Greatford Place.

Victoria Purple Star Lodge, No. 104, Ladies Orange Benevolent Association, will meet in the Orange Hall, Courtney Street, Wednesday, at 7:30 o'clock. A social evening will be held following the business meeting.

Esquimalt Community Club will meet Monday evening at 8 o'clock, in the Esquimalt United Church. Tuesday, February 20, will be Community Club Night at the Cadet Theatre, when the film, "Shine On Harvest Moon" will be shown.

Mrs. H. McCrimmon was re-elected president of W.A. to the Elks Lodge during the first meeting of 1945. She will be supported by Mrs. R. Hayward, Jr., vice-president; Mrs. N. McClelland, secretary; Mrs. Norris, entertainment committee; Mrs. Wright and Mrs. Kelway, telephone committee. Corsages were presented the officers. A cheque for $250 was donated to the Solarium for the maintenance of a cot for one year. Next meeting will be February 8 at 7:30.

At the annual meeting of St. Mary's Women's Guild, held recently in the Parish Hall, Mrs. F. Philp was elected president; Mrs. A. E. de L. Nunns, first vice-president; Mrs. C. A. Boyd, secretary and vice-president; Mrs. R. T. Mackay, treasurer, and Mrs. Harry Phillips, secretary. Archdeacon A. E. de L. Nunns installed the officers immediately following the election. During 1944, the sum of $1,830 was realized for the church. Next meeting will be held Tuesday at 2:30 o'clock in the Parish Hall.

Anglican Services

Christ Church Cathedral
8 A.M.—HOLY COMMUNION
9:45 A.M.—CHILDREN'S EUCHARIST
11 A.M.—CHORAL EUCHARIST
Preacher: THE DEAN
Subject:
"AT THE FONT"
7:10 P.M.—ORGAN RECITAL
Mr. Ernest Willoughby, A.R.C.M.
7:30 P.M.—EVENSONG
Preacher: THE DEAN
Subject:
"OUR PRAYER BOOK"
Members of the Forces and Their Friends Are Invited to a Social Hour in the Memorial Hall After Evensong

ST. JOHN'S
Quadra, Near Pandora
Rev. George Biddle, L.Th., Rector
8 A.M.—Holy Communion
(Young People's Corporate)
11 A.M.—"A CHALLENGE"
(Based on the Rector's Annual Report)
7.10 P.M.—Organ Recital
Thomas Jenkins, Mus.Bac.
7:30 P.M.—"TOWERING O'ER THE WRECKS OF TIME"
Preacher at Both Services, the Rector
Social Hour for Members of the Forces and Young People After the Evening Service

ST. BARNABAS'
Cook Street and Caledonia Avenue
(Fernwood Car)
HOLY EUCHARIST, 8 A.M.
MEMORIAL EUCHARIST, 11 A.M.
The Late Canon N. E. Smith
Celebrant—The Lord Bishop
Preacher—Rev. Canon M. E. Coleman
EVENSONG, 7.30 P.M.
Preacher—Rev. Canon M. E. Coleman

ST. MARY'S
Oak Bay
Holy Communion at 8:30 A.M. and 12 Noon
Matins and Sermon at 11 A.M.
Evensong, With Sermon at 7 P.M.
Preacher for the Day, the Rector
Sunday School:
Seniors at 9:45; Juniors at 11
Rector, Archdeacon A. E. de L. Nunns

Church of Our Lord
Corner Blanshard and Humboldt Sts.
Rev. Donald L. Gordon, Minister
11 A.M.—"GIVEN TO HOSPITALITY"
7:30 P.M.—"THE TOUCHSTONE OF ALL TRUE LIVING"
8:45 P.M.—Fellowship Hour
Strangers Welcome

METROPOLITAN UNITED CHURCH
Cor. Pandora Avenue and Quadra Street—Pastor: Rev. A. E. Whitehouse, B.D., D.D.
11 A.M.—"AND WHY CHRISTIANITY?"—DR. WHITEHOUSE Will Be the Preacher
7.30 P.M.—Preacher—NAVAL PADRE ORVILLE P. HOSSIE, R.C.N.V.R.
9.45 A.M.—Church School—Intermediate and Senior
11 A.M.—Church School—Juniors - Beginners - Primary
A "Fellowship Hour" for Men and Women of the Services and Young People Will Be Held at the Close of the Evening Service in the Schoolroom

BELMONT UNITED CHURCH
Minister: Rev. T. E. Holling, B.A., D.D.
11 A.M.—"THE NAME OF NAMES"
7.30 P.M.—"ONCE UNPROFITABLE, NOW PROFITABLE"
Soloist for the Day: Miss Marjorie Boorman and Mr. W. L. Land

CENTENNIAL UNITED CHURCH
Gorge Road, Near Government Street
Pastor, Rev. John Turner
11 A.M.—"THE BLIND GIANT'S PRAYER"
7.30 P.M.—"THE PEERLESS BLADE"
7.10 P.M.—Organ Recital by J. Ingram Smith
Choral Music Directed by J. W. Buckler
Soloists, Mrs. R. H. Nash, Mrs. Norris Harwood, G. F. H. Farmer and J. Almond
Sunday School and Bible Class, 9.45 A.M.

FIRST UNITED CHURCH
Rev. Hugh McLeod, M.A., D.D., Minister
Rev. F. W. Anderson, M.A., Visiting Pastor. Miss Pearl Willows, B.A., Deaconess; Mr. Melvin Knudsen, Director of Music
11 A.M.
"THE LIGHT ON THE ROAD"
Anthem, "Beautiful Saviour" (M. Christiansen)
7.30 P.M.
"WHAT IS THE CITY DOING TO US?"
Anthem, "Let All Men Praise the Lord" (F. Mendelssohn)
The Minister Will Preach at Both Services
FIRESIDE HOUR Following the Evening Service for Young People and Men and Women in the Services

FAIRFIELD UNITED CHURCH
Five Points Pastor, Rev. W. Allan
11 A.M. Subject—"The Art of Hearing"
Soloist, Mrs. Gurney
7.30 P.M. Subject—"Burdens Carried and Burdens Shared"
A Cordial Welcome to Visitors and New Residents in the Fairfield District

OAK BAY UNITED CHURCH
Mitchell and Granite Streets
Minister, W. W. McPherson, M.A., D.Th.
Director of Music, Francis Stevenson
11 A.M.—MONTHLY FAMILY SERVICE
7.30 P.M.—MISS EDNA GRANT
Canadian Field Secretary, W.C.T.U.
Thursday, Feb. 8, 8:15—A.O.T.S. Men's Club—Debate

"St. Peter and the First Protestant"
Will Be the Subject of MR. PETER SMART in the
OAKLANDS GOSPEL HALL
(Corner Cedar Hill Road and Hillside Avenue)
SUNDAY, 7:30 P.M.
A Cordial Welcome Awaits You

"Two Death-Notes"
JESUS CHRIST'S, the World's Saviour, vs. LUPE VELEZ, Noted Actress, Suicide
A MESSAGE FOR ALL—7:30 P.M.
GLAD TIDINGS TABERNACLE
E. W. Robinson, Pastor P.A.O.C.—842 North Park Street
9:45 A.M.—SUNDAY SCHOOL 11 A.M.—"THE LORD'S SUPPER"
THE BIG CHURCH WITH THE OLD TIME GOSPEL

EVANGELISTIC TEMPLE
723 PANDORA AVENUE :: Apostolic
SUNDAY, 11 A.M., MORNING DEVOTIONAL
GREAT EVANGELITIC RALLY, 7:30 P.M.
REV. DANIEL BREEN
TEMPLE TIME - CJVI - 8.30 A.M.
Pastor CHARLES E. KINGSFIELD—Phone G 2176

St. Andrew's Presbyterian Church
Douglas Street at Broughton
Minister, Rev. J. L. W. McLean, M.A.
11 A.M.
"THE CREED OF PRESBYTERIANS"
7:30 P.M.
"CONTROL YOURSELF!"
We Welcome Visitors

First Church of Christ, Scientist
CHAMBERS ST. and PANDORA AVE.
A Branch of The Mother Church
The First Church of Christ, Scientist, in Boston, Massachusetts
SUNDAY SERVICES
11 A.M. and 7:30 P.M.
Subject:
"LOVE"
SUNDAY SCHOOL—9:45 and 11 A.M.
TESTIMONIAL MEETING:
Wednesday, 8 P.M.
FREE PUBLIC READING ROOM and LENDING LIBRARY
at 512 Brollard Building,
1207 Douglas Street
Christian Science Service Center
at 914 Government Street
Open to Men and Women in the Forces
ALL ARE WELCOME

Anti-Semitism is Anti-Christian
"It was a JEW Who shed His blood,—
Our pardon to procure;
It was a JEW Who sits above,
Our blessings to secure."
WESTERN CANADA MISSION TO THE JEWS
759 AIKINS STREET WINNIPEG

British-Israel World Federation (Canada) Inc.
TUESDAY, FEBRUARY 6—8 P.M.
Lower Hall, First Baptist Church
Subject:
"ISRAEL AT THE CROSSING"
Speaker: MR. T. JOLLY
Hear Rev. E. J. Springett, Dominion Commissioner, in the First Baptist Church on February 12 and 13
Headquarters and Bookroom
708 Cormorant Street - Phone E 6223

★ WHICH MASTER
Here is a personal question which must be answered by YOU.
SIR ERNEST PETTER
will be the speaker and you will also enjoy the singing.
BETHESDA
OAK BAY AVENUE
— At Davie —
SUNDAY—7:30

EMPIRE MINISTRY
CRYSTAL GARDEN—SUNDAY, FEB. 4
Speaker: MR. C. D. POWELL
Subject: To Be Announced Over CJOR Sunday
Pianist: Miss E. James

Emmanuel Baptist Church
Fernwood Road and Gladstone Avenue
Rev. W. L. McKay, B.A., B.D., Pastor
11 A.M.—"THE SWORD OF THE SPIRIT"
Lord's Supper
7:30 P.M.—DR. H. E. STILLWELL
Of Toronto, Will Preach
Church School, 9:45 A.M.

SECRETS ENTRUSTED TO A FEW

The Unpublished Facts of Life

THERE are some things that can not be generally told—*things you ought to know.* Great truths are dangerous to some—but factors for *personal power* and *accomplishment* in the hands of those who understand them. Behind the tales of the miracles and mysteries of the ancients, lie centuries of their secret probing into nature's laws—their amazing discoveries of *the hidden processes of man's mind,* and *the mastery of life's problems.* Once shrouded in mystery to avoid their destruction by mass fear and ignorance, these facts remain a useful heritage for the thousands of men and women who privately use them in their homes today.

THIS FREE BOOK

The Rosicrucians (not a religious organization), an age-old brotherhood of learning, have preserved this secret wisdom in their archives for centuries. *They now invite you to share the practical helpfulness of their teachings.* Write today for a free copy of the book, "The Mastery of Life." Within its pages may lie a new life of opportunity for you. Address Scribe V.R.C.

The ROSICRUCIANS
(AMORC)
San Jose California, U.S.A.

VICTORIA TRUTH CENTRE
(Formerly Unity and New Thought)
734 Fort Street
Rev. E. M. Smiley, Minister
Sunday—11 A.M., "WHAT AND WHERE IS THE SILENCE?"
Sunday—11 A.M., Sunday School
Sunday—7.30 P.M.—"THE COMING OF THE SPIRIT"
Tuesday—8 P.M., Healing Service
Tuesday—8 P.M., Young People's Society
Wednesday—8 P.M., "BIBLE INTERPRETATIONS"
Thursday—3 P.M., Prosperity Meeting
Thursday—7.30 P.M., Junior Y.P.S.
All Are Welcome

CENTRAL BAPTIST
Pandora Avenue
Pastor
J. B. ROWELL
ALL WELCOME
11 A.M.—"OUR LORD'S RETURN — THE COMFORTING HOPE—'The Lord Himself Shall Descend From Heaven'"
7:30 P.M.—"WHAT'S ON YOUR MIND? SOME DISCOURAGEMENT? GREAT NEED?
SHUT IN
WITH GOD; OR, ARE YOU MAKING THE COMMON MISTAKE?"

FIRST BAPTIST CHURCH
Quadra at Mason Street Minister, Rev. George Reynolds
Guest Speaker for the Day, Rev. Walter Daniel, of Toronto
11 A.M.—Morning Worship—"THE BAPTIST WORLD ALLIANCE"
Sacrament of the Lord's Supper After Morning Service
7:30 P.M.—Evening Worship—"THE GREAT PHYSICIAN"
Soloist, Mrs. Charles Lee
Social Hour at Close of Evening Service for Members of the Forces
TWILIGHT RECITAL at 3 o'Clock by St. Andrew's Choir

MONTHLY YOUTH RALLY
MON., FEB. 5
AT 8 P.M.
SONG SERVICE 7:45
Rev. Melvin Dahlstrom
YOUNG PEOPLE'S SPEAKER OF SEATTLE
LADIES' QUARTETTE
HELEN ROSS VIOLINIST
GOSPEL TABERNACLE
YATES AT COOK

BIG FOOD VALUES EVERY DAY
SAFEWAY
6 STORES TO SERVE YOU

Women's Smartly Styled Simulated Alligator Ties
For street or dress 10.75
Cuthbert's SHOE STORE
717 Fort - Joe Walsh G 6111

JUST ARRIVED! FEATURED AT
FINE ENGLISH FELT HATS....4.95
A. K. LOVE, LTD.
708 VIEW 708 VIEW

Blue Bird Diamonds
GUARANTEED QUALITY
MITCHELL & DUNCAN LTD.
721 YATES Est. 1892 JEWELERS

Australia Names Envoy to Canada

CANBERRA, Australia, Feb. 2 (CP).—The Cabinet today appointed Alfred Stirling Australian High Commissioner to Canada, Lt.-Col. William Roy Hodgson Australian Minister to Paris, and Lewis Richard MacGregor, minister-at-large to South America with headquarters in Brazil.

Mr. Stirling previously was counsellor of the Australian Legation to The Netherlands in London. Col. Hodgson formerly was secretary of the External Affairs Department at Canberra and acting high commissioner at Ottawa. Mr. MacGregor has been director of the Australian general war supplies procurement mission in the United States since 1942.

Menagerie Reaches Coast on Way to Australian Zoo

VANCOUVER, Feb. 2.—A menagerie in miniature rolled into the city this morning on the Toronto train and provided a bit of unusual entertainment.

Two red foxes and two amiable deer showed much interest in the crowd of curious folk who gathered around their crates in the express room at the Canadian Pacific station. But most of the other curious types of animals, birds and reptiles ignored their onlookers.

Included in this strange express shipment were two alligators, somnolent in the cold; two bears; three beaver, an opossum, three vultures, three huge snapping turtles, a deodorized skunk, four Prairie marmots, owls, bitterns and herons.

Express messengers who cared for the animals on the train said that they were very little trouble. Three closely-typed pages of feeding instructions revealed a wide range of diets and feeding times. The vultures, for instance, got chicken heads for dinner, while the beavers gnawed the bark from willow limbs. The animals were generally quiet and suffered no ill-effects from their journey. They will eventually go to a zoo in Sydney, Australia, a long way from their former home in the Toronto Parks Zoo.

Deserters Taken

LETHBRIDGE, Alta., Feb. 2 (CP).—Five deserters and two absentees from the Canadian Active Army were taken into custody by the Royal Canadian Mounted Police in the southern part of Alberta from January 26 to February 1, Inspector E. D. Frytte, officer commanding the Lethbridge subdivision, said today.

Two of the men were sentenced to one year in jail for stealing an automobile in Medicine Hat, while another two are awaiting trial on a charge of theft. The remaining three servicemen have been handed over to the military authorities to be returned to their units.

SECOND LARGEST COUNTRY

France is Europe's second largest country, covering 212,659 square miles, with a world-wide empire, spread over four continents, totaling 5,150,000 square miles.

Germany Removes Allied Prisoners

WASHINGTON, Feb. 2 (AP).—The Office of War Information reported today a Berlin dispatch saying Norwegian and Anglo-American prisoners had been moved from a prison camp at Schildberg, Silesia, to Luckenwalde, south of Berlin. The dispatch, to a Stockholm newspaper, said the prisoners were forced to make a strenuous march through the snow.

TODAY, FEBRUARY 3

SPENCER'S HOUSE-FURNISHINGS VALUES

STORE HOURS: 9 A.M. to 5 P.M. WEDNESDAY 9 A.M. to 1 P.M.

SOLD IN ACCORDANCE WITH WARTIME PRICES AND TRADE REGULATIONS

6 Only 3-Piece

Walnut Bedroom Suites

Modern in style with large round plate mirror. Dresser has three deep full-width drawers. Four-drawer chest of drawers. Full panel bed in the 4.6 width. THREE PIECES **87.50**

Household Utilities in the Hardware Dept.

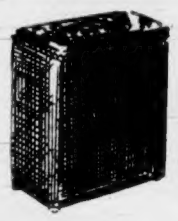

Clothes Hampers

6.95

Well-made clothes hampers of durable reed in white and ivory with lids of marble effect. They are 23 inches high, 10 inches wide and 17 inches across. Will come in handy for bathroom, hall or bedroom.

Clothes or Baby Baskets

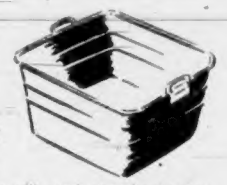

1.15 to **1.75**

See our stock of these popular clothes baskets, which are being freely used in place of the hard-to-get baby baskets. Strongly made, they will stand up to hard usage. Sizes from 24 to 30 inches long.

Round Wash Baskets

Good Value, Each ..... **79¢**

Strong, handy baskets, bushel size and very serviceable about the home.

Reversible Floor Mops

Another real good value, washable, reversible floor mops; choice of brown or green, each ..... **49¢**

—Hardware, Lower Main Floor

For Loose Covers

Charming 50-Inch Cretonnes

A Yard

1.95 2.25 2.65 and **2.95**

Cretonnes—50 inches wide in an attractive range of colors and suitable for loose covers.

Average requirement loose covers for a three-piece suite, 24 yards. Labor charge, per suite, 19.00 to 20.00.

Orders executed in rotation.

—Drapery, Second Floor

Ontario Sheepskin Mats

Mats in natural shape; shown in beige or bleach white colors, each **10.00**

—Carpets, Second Floor

A Listing of "February Furniture Specials"

Every one is a Genuine Bargain. Many have been reduced far below their Regular Selling Price. Others are special purchases at very advantageous prices. These are all Plums, ready to be picked by the Wise Shopper. Share in these Savings. Quantities are limited and telephone orders cannot be accepted.

3-piece Bedroom Suite in butternut-enamel finish; dresser, chiffonier and 4.6 bed	62.75
Boudoir Arm Chairs with spring seats and fluted backs; upholstered in heavy slub silks	16.75
3-piece Bedroom Suite by Middlesex; genuine walnut; large dresser, chiffonier and bed	169.00
Wardrobes in genuine cedar, size 24 ins. x 19 ins. x 70 ins. high; hanger rail; smooth, sanded finish	21.50
Occasional Tables in cream enamel; strongly built; top size 18 ins. x 18 ins.; metal braced legs	3.95
Half Round Double Sheet End Tables in modern design; cedar in sanded finish	2.95
5-piece Dinette Suite in natural shaded finish; extension table and 4 upholstered chairs	38.75
Unpainted Quarter-Round Corner Shelves; strongly built with two shelves; unfinished	2.75
Dining Chairs by Peppler in maple; seats upholstered in white cotton ready for your own covering	10.75
3-piece Jacobean Chesterfield Suites in heavy tapestry; green or wine; spring construction	118.75
Folding Coffee Table consisting of folding stand and removable tray; walnut or enamel finish	9.95
Attractive large, round, beveled-edge Wall Mirrors in two designs; 24-inch diameter	4.75

—Spencer's Furniture Department, Second Floor

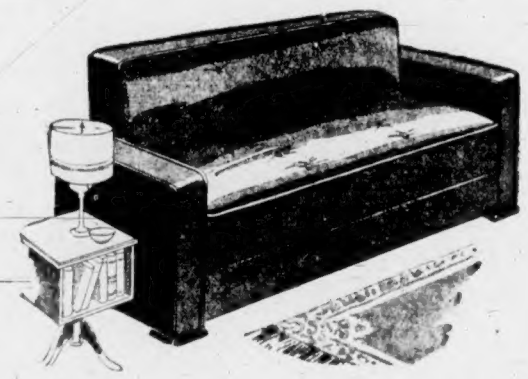

Simmons' "Convertible Davenos"

The beauty and appearance of a Chesterfield by day. The convenience and comfort of a Double Bed with spring-filled mattress by night. Easily converted with a handy Wardrobe Box for storage of bed clothes during the day.

A new shipment has just arrived in covers that are above the regular grade. There will be some very fortunate shoppers at at Spencer's today. FEBRUARY SPECIAL **59.50**

—Spencer's Furniture Department, Second Floor

24 Only

"Simmons" Spring-Filled Mattresses

Genuine comfort at a very moderate cost. Deep, soft, resilient Spring Filled Mattresses, upholstered with layers of soft cotton felt. Covered in a heavy woven stripe covering. Heavy roll edge. The name "Simmons" guarantees the standard of quality. The price itself demonstrates the exceptional value. Shop at Spencer's Slumber Shop for Quality and Value.

Available in 4.6, 4.0 and 3.3 widths, but quantities in each limited **18.75**

—Spencer's Slumber Shop, Second Floor

BEDDING SUPPLIES

ANOTHER OPPORTUNITY TO ENJOY A SAVING IN

PURE WOOL BLANKETS that will appeal to you on cooler nights. Shades scarlet and green.
Size 60 x 80, scarlet. Pair **12.95**
Size 64 x 84, green. Pair **13.95**

PURE WOOL BED THROWS—Shades of wine and green only, with bound edges. Each **6.95**

PURE WOOL AUTO RUGS in plaid effects with fringed ends. Each **7.95**

WOOL-FILLED COMFORTERS with attractive floral coverings and contrasting silk centre. Each **5.00**

WOOL-FILLED COMFORTERS for warmth without extra weight. Each **4.25**

BLEACHED COTTON SHEETS of an even weave fabric. Sheets that will give years of satisfaction. All made extra long.
Size 81 x 99 inches. A pair **5.75**
Size 81 x 108 inches. A pair **5.96**

PURE WOOL BLANKETS—Suitable for a spare or guest room. White or dark rose. Each **5.95**

WOOL BLANKETS in a light grey shade. Very serviceable for children's beds. Each **4.95**

KRINKLÈTTE BEDSPREADS—Suitable for children's cots or small beds—blue and white stripes. Size 48 x 84 inches. Each **1.00**

UNBLEACHED PILLOW CASES ..... **69¢**

FEATHER-FILLED BED PILLOWS—Medium size in a neat ticking. Each ..... **98¢**

BED PILLOWS—Plumply filled with sterilized feathers—all in floral, featherproof covering. Each **2.29**

BATH AND FACE TOWELS—White with colored plaids.
Bath Towels, each ..... **55¢**
Face Towels, each ..... **29¢**
Wash Cloths, bordered, each ..... **25¢**

—Staples, Main Floor

Spencer's Pure Paints, Enamels and Varnishes

For Interior and Exterior Decorating

Spencer's Pure House Paint for all exterior work. A gallon **4.90**; quart, **1.40**; half pints **45c**
(Greens and White Slightly Higher)

Spencer's Crusader House Paint—A gallon **3.75**; a quart **1.10**

Spencer's Pure Oil Shingle Stain—All colors. A gallon, **2.35**; 5-gallon can, **11.25**
(Greens Slightly Higher)

Spencer's Pure Paint for exterior, veranda and steps. Colors grey and red. A gallon **5.00**; a quart **1.45**

Spencer's Interior Glazol Enamel—Full gloss (4-hour dry). All colors. A gallon, **7.25**; quart, **1.85**; half pint **55c**

Spencer's Interior Flat Wall Paint—All colors. A gallon, **4.90**; quart **1.40**

Spencer's Floor and Linoleum Varnish—High gloss (4-hour dry). A gallon, **6.45**; quart, **1.70**; half pint **55c**

We Carry a Complete Stock of Bapco Satin-Glo and Paint

Also Sidney Roofing and Paper Products

Roofing, Building Papers, Felts, Roof Paint, Gums and Cement

Attention!—A New Shipment of BAPTONE

One Coat Wall Paint in White, Ivory and Cream

—Paints, 615 View St.

COUNTRY CUSTOMERS

TAKE ADVANTAGE OF SPENCER'S HOME FURNISHINGS—INQUIRIES MAILED TO ANY OF THE DEPARTMENTS WILL RECEIVE PROMPT ATTENTION

DAVID SPENCER LIMITED PHONE E-4141

COLONIST SPORTS

The Daily Colonist.

(ESTABLISHED 1858)

SECOND NEWS SECTION

NO. 45—EIGHTY-SEVENTH YEAR — VICTORIA, BRITISH COLUMBIA, SATURDAY, FEBRUARY 3, 1945

SPORTS SLANTS

By SID THOMAS

SATURDAY MORNING PROGNOSTICATIONS

After taking a beating last Wednesday, the prediction department swings into action again today with the hope of getting a much better average. So without further delay we will proceed to name the week-end sports winners. Here goes.

VICTORIA WEST VS. V.M.D.

This looms up as the soccer classic of the week-end, with the injury-riddled Greenshirts meeting their toughest rivals, Manager "Jock" McColl's Victoria Machinery Depot footballers. Shipbuilders are setting the pace in the second half league race, with three victories and no defeats. They will keep their record intact this afternoon at the expense of the hustling, fighting young Greenshirts, but only after realizing they have been in a football game. V.M.D. look good enough here to win by two markers, but they will have to go a lot better than they did last week against the Navy.

* * *

NAVY VS. NANAIMO

Sunday's match at the Caledonia Avenue pitch promises to be an interesting affair, with two clubs battling for their initial triumph of the second half. Bluejackets, providing they can find the goal a little better this week, should win here. They displayed an improved performance last week against the V.M.D., and with the same hustling type of game look good enough to turn back the Up-Islanders by a pair of tallies.

* * *

VANCOUVER VS. VICTORIA

If enthusiasm counts for anything, and it often does, Victoria "Reps" will win today's McKechnie Cup Rugby match against Vancouver at Brockton Point. Locals have one of their youngest squads in many seasons, and recalling that it was a young team which stopped the victorious march of Varsity Thunderbirds just eight seasons ago, their chances look good today. Lieut. Jack Grogan and Lieut. Doug Willard, overseas veterans, will be returning to familiar haunts when they step on the Brockton Point pitch, and should play a prominent part in the victory. We look for quite a battle on what will probably be a heavy field. Crimson Tide by three points.

* * *

BOEING BOMBERS VS. GREMLINS

The men who build the mighty Boeing bombers and play basketball for a little relaxation, will be among us this evening, and if they have the power on the maple court that the mighty Boeing bombers have in the air, our Pat Bay Gremlins are in for a tough evening. Gremlins took a setback last week at the hands of a hustling, speedy Western Washington College hoop team from Bellingham last Wednesday and will be out to return to the winning van. Boeing Bombers are right behind Alpine Dairy in the fast Pacific Northwest League, which means they are a pretty classy outfit. Pat Bay Gremlins nudged Alpines by a single point in a spine-tingling exhibition, but will be four points back when the firing finishes tonight.

* * *

BOEING BOMBERETTES VS. VICTORIA

Victoria and District Basketball League officials are coming up with something new here in introducing an American women's cage quintette in action against the locals. We commend them for their move, which we feel is a good one and beneficial to the game and the Victoria players. Bomberettes are topping their league in Seattle. This should give them the edge over Bob Whyte's Comets and Rookies, listed to provide the opposition. However, we know the locals will be in their firing to the last. Boeing Bomberettes will win here by at least eight points.

* * *

K.V.'S VS. EAGLES

This game brings together two of the snappiest minor league clubs in the city and promises to be another ding-dong affair. The Eagles have soared to victory in the two previous meetings, but something tells us the third time will be unlucky for the lodgemen. Our scout says the K.V.'s will take this one by about four points.

CAGE GOSSIP

Tim McCullough, colorful Seattle basketball official, who will be here this evening with the Boeing teams, has accepted the offer to officiate at the invitational tournament at the Willows on February 23 and 24.

In fact, Mr. McCullough may even work in tonight's two international fixtures. . . . Ruby Mitchell, star of Boeing Bomberettes, is quite a sharpshooter. The records show that she racked up 25 points in her last league game in Seattle. So keep at least one eye on Miss Mitchell, you Comets and Rookies. . . . Another star of the visitors is Alice Jorgenson, an all-round athlete. . . . University of Washington cagers have been extended an invitation to the two-night basketball tournament here late this month, according to officials in charge of the big meet. Word will be received Monday from Seattle one way or the other. Acceptance of the invitation would certainly give the large sports promotion added color.

Ruffin Rallies to Beat Johnny Greco

New Yorker Floors Canadian for Nine Count in Ninth Round of Garden Bout

By TED MEIER
Associated Press Sports Writer

NEW YORK, Feb. 2 (AP).—Stung into action after being floored for a count of five in the seventh round, Bobby Ruffin rallied strongly tonight to outpoint Johnny Greco in their third 10-round meeting before a packed house at Madison Square Garden.

Aided by Referee Johnny Burns' ruling that he was floored by a low blow, thereby nullifying the knockdown, Ruffin came back to floor Greco for a count of nine in the ninth and virtually overwhelm the Montrealler with a flurry of blows in the tenth.

A crowd of 16,751 that contributed to a gross gate of $96,273 thus saw Ruffin, 138, New York, gain his first victory over the 143½-pound Canadian. Greco won the decision in the first 10-rounder, and the second was a draw.

The decision tonight was unanimous. Referee Johnny Burns and Judge George Lecron each gave Ruffin six rounds, Greco three and called one even. Judge Johnny Potter and The Associated Press score card each awarded Ruffin six rounds and Greco four, a tally including the switching of the seventh round from Greco to Ruffin because of the low blow.

Making his first appearance in the garden Phil Palmer, 140½, Vancouver, outpointed Jackie Leamus, 135, New York, in the six-round semi-windup. Palmer floored the Harlem Negro for a count of nine in the first round and went on to win by a wide margin.

RUFFIN UNDERDOG IN WAGERING

Ruffin, a 6 to 5 underdog, who had been knocked down four times by Greco in the first two bouts, boxed cautiously for the first six rounds, although winning the fourth and fifth by a narrow margin.

Greco won the first, second, third and sixth rounds and when he knocked Ruffin down for five in the seventh, apparently to win the round by a wide margin, he seemed headed for a decisive triumph. Referee Burns ordered the round awarded to Ruffin because of the low blow.

This gave the "Fancy Dan" New Yorker a new lease and he took all of the remaining rounds. In the ninth especially he swung from all angles and had Greco constantly covering up. The Canadian went down from a left smack in the mouth, a blow that knocked out a tooth and caused him to spit blood. Later in the dressing room Greco became ill.

Carpet Bowling

Results of matches in the Capital City and District Carpet Bowling League follow:

Yarrows 16, Mount Tolmie 14; Yarrows 13, Rangers 21; Mount Tolmie 15, Friars 24; Civics 16, Rangers 17; Sherwood 20, Yarrows 19; Willows Park 14, Civics 20.

Matches to be played next week are as follows: Monday, Rangers vs. Mount Tolmie; Tuesday, Mount Tolmie "B" vs. Willows Park, Yarrows vs. Civics; Thursday, Friars vs. Sherwood.

Draw for club doubles follows: B. Thomas and D. Drummond vs. R. McKenzie and S. Marr; F. Thackray and J. Whittle vs. D. Williams and A. Dyer; W. Colvin and J. Barraclough vs. J. Leiper and J. Pannell; A. McMillan and G. Merriman vs. W. F. Bridge and H. Bates; W. Cull and E. Shepperd vs. J. Bryan and L. Greenslade.

UPLANDS GOLF CLUB

Draw for the New Year's Vase competition at the Uplands Golf Club is announced as follows: Mrs. J. W. Kempton vs. Mrs. H. T. Webb; Mrs. M. G. Hope vs. Mrs. R. L. Pocock; Mrs. D. Fletcher vs. Mrs. St. John Munroe; Mrs. McK. White vs. Mrs. E. H. Livingstone; Mrs. J. Riddell vs. Mrs. J. R. Hibberson.

The competition is 18 holes match play with full handicap allowed.

In the February monthly medal competition Mrs. S. D. Horsford won Class "A" honors with 89-10—79, and Mrs. E. H. Livingstone was the winner in Class "B" with 97-19—78.

Campaign for Arena Passes $34,273 Here

With the Greater Victoria Memorial Arena campaign having passed the halfway mark, R. A. C. Dewar, general chairman, announced last night that the drive will be continued for another week. "We just have to get the money," the chairman said, "and we are positive that we have not yet reached anything like all of the potential donors."

Yesterday's donations brought the total for the drive to date to $34,273, little more than half of the $65,000 objective which the committee has set out to raise as its contribution to the proposed arena-auditorium.

Officials point out that 4,008 individual donations have been made since the start of the drive.

An appeal to all canvassers to turn in their returns to their team-captains to assist in making up the complete donations since the start of the drive last Saturday was issued last night by officials in charge.

Yesterday's donations included Mrs. G. H. Kinghan, $100; Mrs. F. A. Lindsay, $100; McGavin's Bakery, $100; S. S. Kresge Co., Ltd., $200; Andrew Sheret, Ltd., $100; Pemberton, Holmes, Ltd., $100; C. J. McDowell Plumbing & Heating Co., $100; Victoria Box & Paper Co., $100; Thomas Plumbing, Ltd., $50; Island Building Supply (Harry Barnett), $50; Begg Motor Co., Ltd., $50; Dr. W. A. Trenholme, $50; Esquimalt Catholic Women's League, $30; and Mackenzie, White & Dunsmuir, $25.

Donations may be left at the Citizens' Arena Committee headquarters, 755 View Street.

CAGERS TO TRAVEL

The V.H.S. representative basketball team will go to Sequim, Wash., to play the high school team there on February 23, and will play in Port Angeles on February 24.

STOCKHOLM, Feb. 2 (AP).—Gunder Hagg, star miler, and his Swedish countryman, hurdler Haakon Lidman, left today by airplane for England on the first leg of their journey to the United States.

Boeing Bombers Play Here Tonight

MURRAY BUCHANAN

LES LOG

MEMBERS of Boeing Bombers, smart Seattle senior "A" men's hoopsters, who will be here this evening with the American cagers when they step on the maple court at the Victoria High School to battle Pat Bay Gremlins, Western Canada champions. A special attraction was added to the program yesterday with the announcement by local officials that Boeing Bomberettes, leaders in the P.N.W. Women's League, will also make the trip and meet the pick of Bob Whyte's Comets and Rookies in an exhibition fixture preceding the Gremlins-Bombers game. Art Gillo, former 210-pound professional footballer and an American Eastern university cage referee, is making the trip with the Seattle teams, and may officiate at the games. Eagles and K.V.'s, smart intermediate "B" boys' squads, will meet in the curtain-raiser at 7 o'clock, with the international games starting at 8 o'clock and 9 o'clock.

Large Crowd Welcomes Popular Sports Figure

Lt. Ralph Cosier Returns From Overseas—Officials on Hand to Extend Greetings

"It's sure good to be back," were the only words Lieut. Ralph Cosier, wounded veteran of the Battle of France, was able to say as he was greeted by his overjoyed family and a large crowd of friends when he stepped off the Vancouver boat yesterday afternoon.

One of the most versatile and promising athletes developed in Victoria in recent years Lieut. Cosier was the centre of a happy scene as his family, old teammates and a host of friends crowded around him and expressed their sincere pleasure at his return.

Before enlisting, he played basketball, baseball, fastball and football on many local clubs. He was especially prominent in the latter sport and his scoring feats while a member of Victoria United will long be remembered. Among the sports figures on hand to extend their welcome were: Dr. Arthur Poyntz, who managed Victoria United; Bert Nex, manager of the Pilzer & Nex baseball club; Bill Cull, president of the Victoria Baseball Association; Charlie Lewis, president of the Victoria and District Football League; Pat Mulcahy, football commissioner; Ed. Whyte, secretary of the Lower Vancouver Island Fastball Association; "Jock" McColl, manager of the V.M.D. Football Club; George Payne and Barney Barnswell, old teammates on the Victoria United, and many others.

Lieu. Cosier enlisted in the R.C.E. in 1940 and later transferred to the 1st Battalion, Canadian Scottish. He received his commission in 1943 and left for overseas in the same year. He was wounded on October 16, 1944, in France and after a period of hospitalization in England, arrived in Vancouver last Saturday.

He was met in Vancouver by his wife, Joyce, and was at Shaughnessy Military Hospital prior to his return to the city. Greeting him at the boat were his mother and dad, Mr. and Mrs. J. H. Cosier, his aunt, Miss Amie Lowe, and his mother-in-law, Mrs. Hugh Campbell.

Cubs Mark Up 6-0 Triumph Over Arrows

LEAGUE STANDING

	W.	L.	D.	Goals F.	Goals A.	P.
Vancouver	11	9	1	106	93	23
Nanaimo	10	8	1	90	93	21
N. Westm'str	9	13	0	80	90	18

Last night's score:
New Westminster 6, Vancouver 0.

Tonight's game:
Nanaimo vs. New Westminster at Nanaimo.

VANCOUVER, Feb. 2 (CP).—New Westminster Cubs scored a continuing 6-0 victory over Vancouver Arrows in a Pacific Coast Junior Hockey League game here tonight.

The victory was the second in two nights for the Royal City team, which marked up a 4-1 verdict over the Vancouver Club at New Westminster on Thursday night.

Led by Sonny McDonald, star first-string centre, the Cubs slammed in four tallies in the first period and one more in each of the other stanzas.

Vancouver, in a slump that has seen them drop their last four games, looked poor throughout. The Cubs, on the other hand, played a hard, steady game, and checked their opponents closely throughout.

Cubs travel to Nanaimo tomorrow to tackle the second-place Clippers Saturday night.

McDonald scored two goals with Ike Hildebrand, Jack Laidlaw, Ward and Culham netting the others.

BOXING TONIGHT

Bill Humm and Jack Robinson will go 10 rounds in a boxing match at the Jamie Ray Boys' Club, 56 Michigan Street, this evening, in the main event of a mixed boxing and wrestling show.

Net Star Killed When Navy Plane Crashes at Sea

DAYTONA BEACH, Fla., Feb. 2 (AP).—Lt. Joseph Raphael Hunt, United States Navy, 26, naval aviator student and winner of the national amateur tennis singles championship in 1942, was killed today when his plane crashed at sea 19 miles east of Daytona Beach.

Officers at the air station here said the crash occurred at approximately 11:30 a.m. Lt. Hunt was on a gunnery practice flight with other members of his squadron.

Fellow officers reported that he had just made a "run" on the target, towed by another plane, from an altitude of approximately 10,000 feet. His plane was seen to go into a spin and crashed into the sea.

RUGBY GAME OFF

Inability of Victoria College to field a team necessitated the cancellation of today's scheduled Rugby game between the Collegians and Naval College "C" Rugby Union officials announced last night.

The Sporting Thing

By LANG ARMSTRONG

He sneezed while taking a drink

Sports Program For the Week-End

Sports events scheduled during the week-end follow:

SATURDAY

Soccer

1:30—Victoria City vs. James Bay Tigers, Juvenile League, Division Four, Heywood Avenue.

1:30—Balmoral Thistles vs. James Bay Lions, Juvenile League, Division Four, Lower Beacon Hill.

2:30—Toppers vs. Mount Douglas, Juvenile League, First Division, Heywood Avenue.

3:00—Victoria Wests vs. Victoria Machinery Depot, Senior League, First Division, Royal Athletic Park.

Basketball

7:00—K.V.'s vs. Eagles, Intermediate "B" Boys, Victoria High School Gymnasium.

8:00—Boeing Bomberettes, Seattle, vs. Victoria, Women's Division, Victoria High School Gymnasium.

9:00—Boeing Bombers, Seattle, vs. Pat Bay Gremlins, Senior "A" Men, Victoria High School Gymnasium.

SUNDAY

Soccer

2:00—Gorge Accs vs. Blue Line, Juvenile League, Division Three, Hampton Road.

2:00—James Bay Combines vs. James Bay Lions, Juvenile League, Exhibition, Lower Beacon Hill.

3:00—James Bay Tigers vs. Saanich Thistles, Juvenile League, Exhibition, Lower Beacon Hill.

3:00—Royal Canadian Navy vs. Nanaimo, Senior League, First Division, Royal Athletic Park.

May Postpone Appointment Of Ball Czar

By JACK HAND

NEW YORK, Feb. 2 (AP).—Opposition to the "action now" movement today threatened to postpone election of a baseball commissioner by a resort to parliamentary means at tomorrow's joint meeting of the major leagues.

While a ten-man committee worked on a new major league agreement expected to re-establish with similar powers the office the late Kenesaw Mountain Landis held, hotel lobby gossip indicated immediate selection of a diamond boss would be delayed.

It was learned that at least three American Leaguers were against rushing into the commissioner problem until his powers definitely had been established. According to club executives, one team could block action because Leslie M. O'Connor failed to mention consideration of a Landis successor in his "call" for a joint session, making unanimous approval necessary for introduction of new business.

If the new code calls for approval by 12 of the 16 clubs in any election of a commissioner, as it is almost certain to do, it is doubtful if any candidate could be named even if the matter is to be brought to the floor. Ford Frick, National League president, was the man mentioned most often for the job, but it was not believed he had the necessary votes.

Has New Position

LEN SCOTT

Versatile young local athlete who will play centre forward for the Greenshirts in today's soccer match against the pace-setting Victoria Machinery Depot team at Royal Athletic Park. Scott has been shifted to the pivot position in the attacking line to replace Charlie Restell, regular centre forward, who is out with a fractured shin bone. Shipbuilders are leading the second-half race, two full points in front of the Wests, and in order to retain any hopes of winning the laurels the Greenshirts must knock off V.M.D. this afternoon. Kick-off is set for 3 o'clock.

Governors Oppose Play-Off Changes

National Hockey League Bosses Decide to Continue Same System—Open on March 20

MONTREAL, Feb. 2 (CP).—The board of governors of the National Hockey League at a meeting today decided to continue the same form of play-off arrangement as used last year, with the first-place team meeting the third-place team and the second meeting the fourth-place club in the first series for the Stanley Cup.

The winners of these two series will be matched in the cup final. All series will be best-of-seven games, with the teams placing highest in league standings having the choice of ice for the first two, and the fifth and seventh games.

Major Conny Smythe, of Toronto Maple Leafs, who returned last year after serving on the Western Front, was present and was warmly welcomed by President Mervyn (Red) Dutton and the other governors.

Major Smythe filed a notice of motion which would be presented at the league's annual meeting in June, to amend the constitution to permit renewal of the league agreement for the next 15 years. Another motion from Smythe, authorized Dutton to investigate "responsible persons" in United States cities who would apply for two new N.H.L. franchises at the next annual meeting, under Section One of the constitution. These franchises would be operative as soon as possible.

Smythe was given permission to experiment with any new rules with amateur teams playing at Maple Leaf Gardens, Toronto.

Dutton was offered the presidency of the league for the duration of the war, with a committee of three, composed of Dutton, Smythe, and James Norris, Sr., to aid in the direction of the league, and to consider names for the office of president, should Dutton resign.

The play-offs will start March 20, with Stanley Cup games being played Tuesdays, Thursdays and Saturdays or Sundays, until the series are finished. Appointment of referees and officials for the games will be left to the president.

Camyre Lining Up Hockey Stars for Series on Coast

MOOSE JAW, Feb. 2 (CP).—Lloyd Camyre, of Moose Jaw, who is forming a senior hockey team to play six exhibition games in Vancouver, said tonight he had added Jack Stewart, the former Detroit Red Wing star from Pilot Mound, Man., to his roster.

Other former National Hockey League stars who will make the trip include Doug Bentley, of Chicago Black Hawks; Harry Watson, of Detroit Red Wings, and Vic Myles, of New York Rangers.

Camyre, who expects to complete his line-up this week-end, said he had been forced to drop George Allen, of Chicago Black Hawks, because the Kerrobert, Sask., star had lost a thumb in an accident.

VICTORIA CITY WINS

Victoria City defeated St. Louis College, 2-0, in a Fourth Division juvenile soccer match played at Heywood Avenue. Rees scored in the first half and Woolcock registered in the final stanza.

Scoring Leaders Remain Unchanged

Montreal's two top scorers, Elmer Lach and Maurice Richard, each collected a point Thursday night as Chicago Black Hawks battled Canadiens to a 1-1 draw. Their teammate, Toe Blake, held scoreless last night, remained tied for third place with Bill Cowley, of Boston. Other scoring leaders were idle.

Leaders—	G.	A.	Pts.
Lach, Canadiens	15	41	56
Richard, Canadiens	37	18	55
Blake, Canadiens	21	29	50
Cowley, Boston	19	31	50
Howe, Detroit	14	29	43
Bruneteau, Detroit	20	18	38
Demarco, New York	16	20	36
Carveth, Detroit	12	24	36

DIES IN HOSPITAL

VANCOUVER, Feb. 2 (CP).—Private John (Jock) Taylor, 27, died in Shaughnessy Military Hospital, Wednesday. Well known in Rugby and hockey circles, he had gone overseas to play hockey in Scotland shortly before war broke out. He enlisted and did not return home until several weeks ago.

PROGRAM for RECITAL BY MILIZA KORJUS

Saturday, Feb. 3 — Royal Victoria Theatre

1 ALLELUIA — Mozart
Aria from NORMA — Bellini
MILIZA KORJUS

2 Aria from LUCIA DI LAMMERMOOR — Donizetti
The Mad Scene
LO HEAR THE GENTLE LARK — Bishop
MILIZA KORJUS
With Flute Obbligato by MAURICE ANDERSON

3 ORGAN TOCCATO AND FUGUE IN D MINOR — Bach Tausig
SONATA, Op. 40, No. 3 (Part I) — Clementi
GLAUCO D'ATTILI

4 VILANELLE — Del' Aqua
PIZZICATO — Delibes
MILIZA KORJUS

INTERMISSION

5 CHARMING BIRD — David
THE GYPSY AND THE BIRD — Benedict
MILIZA KORJUS
With Flute Obbligato by MAURICE ANDERSON

6 ETUDE IN C SHARP MINOR, Op. 10, No. 4 — Chopin
MAZURKA IN A MINOR, Op. 17, No. 4 — Chopin
RHAPSODY IN BLUE (Second Part) — Gershwin
GLAUCO D'ATTILI

7 ONE DAY WHEN WE WERE YOUNG from The Great Waltz — Strauss
VIENNA WOODS from The Great Waltz — Strauss
MILIZA KORJUS

We Have a Large Stock of RECORDS and ALBUMS, PERSONALLY AUTOGRAPHED by MILIZA KORJUS

PROMPT ATTENTION GIVEN ALL MAIL ORDERS

Kert Roach LTD. 641 YATES

BASKETBALL FANS

9:00—SEATTLE BOEING BOMBERS VS PAT BAY GREMLINS
8:00—SEATTLE BOEING BOMBERETTES VS. VICTORIA
7:00—K.V.'s VS. EAGLES
Tickets: Hocking & Forbes and at Door
HIGH SCHOOL GYMNASIUM—TONIGHT

DISTINCTIVE BRITISH WOOLLENS
in fine clothes for men and women
W. & J. WILSON · 1221 GOVERNMENT ST. · EST'D 1862

LET GEORGE FIX IT!
Don't suffer from building trouble. Consult GEORGE and get quick relief.
Years of experience in lumber and building construction at your service for the asking at
SIDNEY LUMBER
Phone G 2515 — 2116 Gov't St.

BICYCLE REPAIRS
By an Expert
Bob Peden, Ltd.
618 JOHNSON ST. — B 2814

Believe It or Not! by RIPLEY

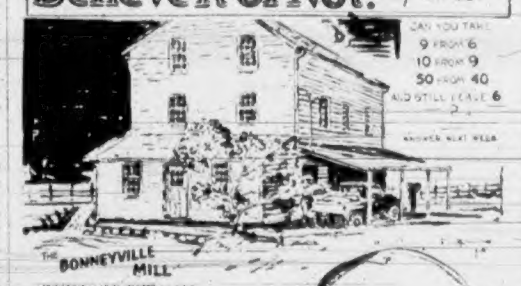

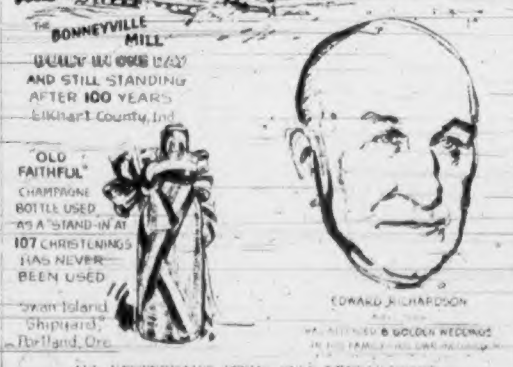

ALL YESTERDAY'S ITEMS SELF-EXPLANATORY.
Please address all queries to Cartoonist Ripley, c/o King Features, New York City, N.Y.

Activities of Y.M.C.A Reviewed by Directors

W. T. Straith, K.C., M.L.A., was re-elected president of the Victoria Y.M.C.A. by the board of directors at the annual meeting last night. Other officers named by the board were: E. G. Rowebottom, vice-president; J. A. Heritage, recording secretary, and E. Harrison, treasurer. All were re-elected.

Re-elected directors were: S. J. D. Clack, Dr. T. W. A. Gray, R. W. Mayhew, Dr. Clifford Carl, Harold Campbell and V. Ray Parfitt, for three-year terms; Rev. Dr. A. E. Whitehouse, representing the Victoria Ministerial Association; Alderman Burges J. Gadsden, the Community Chest; Jack Syme, young men's department, and Herbert Rowland, Youth Commission, for one-year terms. Three new directors elected for one-year terms were: E. D. LaLacheur, representing the Kiwanis Boys' Work Committee; Harold Duncan, Victoria and District Trades and Labor Council, and Allen Bayliss, co-educational department.

F. Paulding, general secretary; Archie McKinnon, physical director, and Helen Simpson, co-educational secretary, will continue their work. Dan McGowan, who replaced A. O. Morrison as boys' secretary, when the latter accepted a position at Kelowna, has left to join the services, and the position is temporarily open.

In the president's report, Mr. Straith stated that in 1944, the 100th birthday of the Y.M.C.A., the Victoria branch had an outstanding year. Membership was the largest in history and the program of activities was more extensive than ever. He paid tribute to the helpful consideration of the Community Chest, and to the work and efforts of the Y.M.C.A. staff in making 1944 such a successful year.

Report of the membership committee showed 387 new members, the largest yet reported. During the year, 1,786 persons held membership cards, and 1,295 were in good standing on December 31, a gain of 47 over the previous year.

MAINTENANCE WORK TO BE UNDERTAKEN

E. Harrison, chairman of the finance committee, reported that 1944 was a successful year financially, with a surplus of $348.69. Operating income was $6,000 above 1943 figures, he said, but pointed out that substantial expenditures would be necessary for maintenance of the building. He thanked the Community Chest for a generous contribution toward repairs.

Figures from the department of physical education recorded the largest total in the past 10 years. Attendance at 1,788 events reached a total of 36,105. Swimming clubs and classes had an attendance of 7,551 for 522 events, and George Morgan, president of the swimming club, reported on activities of the group. He expressed the hope that the Y.M.C.A. Swimming Club would be able to attend the Canadian championships this year.

Increased activity in the boys' department was also reported, 13,824 attending 805 sessions. The co-educational department report showed an attendance of 22,046 at 646 sessions.

Mr. Straith, chairman of the War Services Committee of the Y.M.C.A., gave a report on work of Y.M.C.A. Since the outbreak of the war, 725,764 servicemen and women availed themselves of the facilities of the association. At present, an average of 2,000 servicemen per month take advantage of the desk and office service offered in the building. The Red Triangle Party gave 25 shows during the year with an attendance of 5,070, and the So-Ed Concert Party gave 16 shows, attended by 3,355. In addition, the So-Ed hostesses appeared at 42 dances. A large number of interviews with servicemen were also recorded.

Reports were also received from the centenary, religious and world service, house, social and educational committees, as well as from Ladies' Auxiliary, Camera Club, Bud-Y Group, So-Ed Club, Victoria Toastmistresses' Club, Phalanx Fraternity and the Vacation Club. All reflected increased activity and attendance.

Will Commission Canadian Cruiser

OTTAWA, Feb. 2 (CP).—The new Canadian cruiser Ontario will be commissioned in Britain "in a few months" and Capt. Harold T. W. Grant, 46, Halifax, will be her commander, Navy Minister Macdonald announced today on his return from Britain.

He had visited ships of the Canadian overseas fleet and paid a brief call at the dockside where the big Ontario was recently launched.

He said he was especially impressed with the way Canadian sailors were manning the Royal Navy flattop Puncher.

Vancouver Forecast

Mostly cloudy. Occasionally part cloudy. Scattered showers. Mild.

MAIL AND SHIPS

COASTING CRAFT

VICTORIA-VANCOUVER — Ss. Princess Charlotte or Ss. Princess Alice will leave Victoria daily at 1:20 p.m. for Vancouver; Ss. Princess Charlotte or Ss. Princess Alice will arrive at Victoria daily at 7:45 p.m. from Vancouver; Ss. Princess Elizabeth or Ss. Princess Joan will leave Victoria daily at midnight for Vancouver; Ss. Princess Elizabeth or Ss. Princess Joan will arrive at Victoria daily at 7 a.m. from Vancouver. Sundays only a special sailing will arrive at Victoria from Vancouver at 9:45 p.m.

VICTORIA-SEATTLE—Ss. Princess Charlotte or Ss. Princess Alice will leave Victoria daily for Seattle at 4:20 p.m.; Ss. Princess Charlotte or Ss. Princess Alice will arrive at Victoria daily from Seattle at 12:35 p.m.; Ss. Iroquois will leave Victoria daily for Seattle at 9:45 a.m.; Ss. Iroquois will arrive at Victoria daily from Seattle at 8:45 a.m.

VICTORIA-PORT ANGELES — Ss. Iroquois will leave Victoria for Port Angeles daily at 9:45 a.m.; Ss. Iroquois will arrive at Victoria daily from Port Angeles at 8:45 a.m.

SWARTZ BAY-SALT SPRING ISLAND—Ms. Cy Peck will leave Swartz Bay for Fulford Harbor daily except Wednesday at 9:30 a.m. and 5 p.m.; Ms. Cy Peck will leave Fulford Harbor for Swartz Bay daily except Wednesday at 8:15 a.m. and 4 p.m.

BRENTWOOD-MILL BAY—Ms. Cascade will leave Brentwood for Mill Bay at 9 a.m., 10 a.m., 11 a.m., 2 p.m., 3 p.m., 4 p.m. Ms. Cascade will leave Mill Bay for Brentwood at 9:30 a.m., 10:30 a.m., 11:30 a.m., 2:30 p.m., 3:30 p.m., 4:30 p.m.

NANAIMO-VANCOUVER — Ss. Princess Elaine will leave Nanaimo daily, except Saturdays and Sundays, at 7:30 a.m., 2:45 p.m. and 9:15 p.m. Sundays only at 8:45 p.m.

VICTORIA-GULF ISLANDS-VANCOUVER —Ss. Princess Mary will leave Victoria at 10:30 a.m., Tuesday, for Vancouver, via Gulf Islands; Ss. Princess Mary will arrive at Victoria, via Gulf Islands, at 6:30 p.m. Mondays.

NANAIMO - GABRIOLA — Ms. Airevida will leave Canadian Pacific Wharf, Nanaimo, daily (except Wednesday) at 8:30 a.m. for Gabriola.

Tugs and Derricks Work Late to Salvage Wrecked Ship

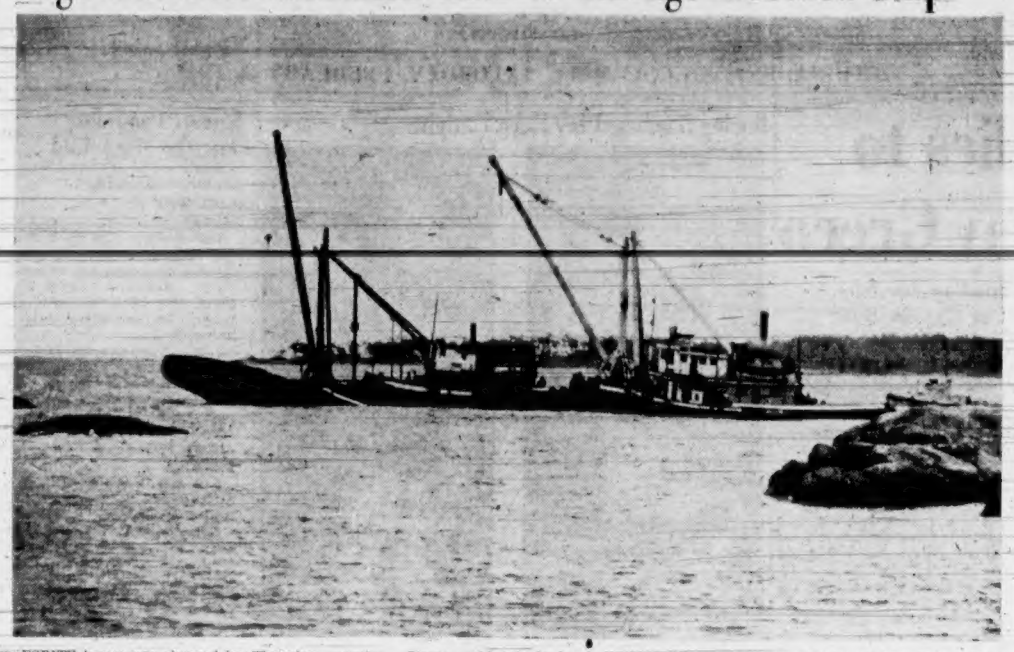

DESPITE heavy seas churned by a stiff southeast wind, the 86-ton tug Etta Mac was salvaged from jagged rocks of Ten Mile Point at a late hour Thursday night.

The pounding surf caused extensive damage to the 94-foot tug, according to Norman Turner, engineer superintendent of the Straits Towing & Salvaging Co., Ltd., the firm which handled the job.

Under the direction of Capt. Harold R. Robinson, manager of the Island Tug and Barge, Ltd., three powerful tugs and two heavy derricks worked continuously since early Thursday morning. Strong cable slings were placed around the almost submerged vessel, one at the stern and the other at the bow.

By an intricate process of lifting and pulling, the wrecked hull was taken from the rocks, and suspended under water between the two derricks, was towed into Cadboro Bay. There the ship was rested on level bottom in 30 feet of water.

At high tides the salvors will gradually take the sunken boat as close to the beach as possible, then when the tide ebbs, temporary patches of wood and canvas will be applied to the broken hull. Three large pumps, capable of handling 300 tons of water per hour, will then empty the tug.

On being refloated, the Etta Mac will be taken to drydock for repairs. The tug is owned and operated by Vancouver Barge & Transportation, Ltd., Vancouver, and was heading towards the Mainland with a large freight scow in tow when the mishap occurred.

The crew of 11, including Captain Wilfred Prudhomme, escaped injury after the tug smashed on the point late Wednesday night. The scow being towed was not damaged, and was picked up Thursday night by another tug and taken to Vancouver.

More than 40 men, including Joseph Knight, diver, took part in the salvaging operations. G. M. Lindsay, manager of Vancouver Barge & Transportation, Ltd., arrived here Thursday and will remain until the ship is repaired.

As soon as possible, the 275-horsepower Diesel engine will be taken out, dismantled, washed and oiled completely to prevent rust setting in.

The Etta Mac was built at a Puget Sound yard in 1918, and makes three round trips weekly between Victoria and Vancouver.

Vessel Beached

HALIFAX, Feb. 2 (CP).—Another Allied merchant ship now lies beached in the harbor here after being damaged at sea. Salvage operations began last night. Shipping officials said the ship was not in immediate danger although her hold was partly filled with water and some of her cargo had been damaged. The accident which damaged the vessel was not disclosed, but officials said it was not enemy action. This was the third freighter to be grounded near here in recent weeks.

Supreme Court Will Hear Farmer Appeal

WINNIPEG, Feb. 2 (CP).—The Supreme Court of Canada is scheduled to hear the appeal of A. H. Oatway, of Rosser, Man., from a judgment of the Manitoba Court of Appeal in his suit against the Canadian Wheat Board, February 12, it was learned here today.

The Manitoba Court of Appeal last October reversed a ruling of the Court of King's Bench that the board was a corporate body and could be sued. Later the Appeal Court granted Mr. Oatway leave to appeal the ruling to the Supreme Court.

Mr. Oaway, on behalf of himself and other farmers, is asking for an accounting of the board's operations for the crop years 1938 to 1942 inclusive.

Self-Government For Scottish Urged

LONDON, Feb. 2 (Reuters).—The Liberal Party assembly here today pledged itself, with only two dissenting votes, to self-government for Scotland, with a Scottish Parliament responsible to the Scottish people.

M. MacCormick, proposer of the resolution, said he hoped a parliament for Wales and another for England would follow, with a Federal Parliament uniting them.

Navy Minister Is Back in Canada

OTTAWA, Feb. 2 (CP).—Navy Minister Macdonald returned today to the capital from a brief overseas tour with bulky packages of memoranda, which he plans to condense and present to war Cabinet meetings next week.

He didn't have anything to say about his notes, collected on a trip to Britain, which was highlighted by attendance at a British war Cabinet meeting.

Aboard the plane he told reporters he had discussed "the general war picture" at the London Cabinet meeting. Concentration of Canadian power in the Pacific must await the end of the war in Europe—"first things first," he said.

He reiterated a London statement that U-boat activity was increasing in the Atlantic, but he had nothing to say about a Stockholm report to The London Daily Telegraph that Germany was ready to send 200 under-sea raiders against convoy lanes. The Canadian Navy is responsible for the largest share of Atlantic escort work.

Ten modernly-equipped hospital cars, built by the Canadian Pacific Railway Company for the Canadian Government, are now providing the best possible comforts and attention for service personnel in transit in Canada from war fronts overseas.

FLYING OFFICER
Murray Bryce
Victoria C.C.F. Candidate
CJVI
TONIGHT, 9 O'CLOCK
"MAKE THIS YOUR CANADA"

W. F. English to Direct Air Line

MONTREAL, Feb. 2.—W. F. English has been appointed vice-president in charge of operation, Trans-Canada Air Lines, according to an announcement made today by H. J. Symington, C.M.G., K.C., president of the air line. Mr. English, who has been assistant vice-president since October, 1941, succeeds O. T. Larson, who is rejoining the United Airlines in Chicago after serving T.C.A. since 1937.

William David Fraser English was born in Toronto in 1891 and attended public and high school in that city. He joined the staff of the Canadian Northern Railway, now part of the Canadian National system, in the president's office in 1908.

In May, 1915, he enlisted for overseas service with the Canadian Expeditionary Force and was demobilized in 1919, when he rejoined the Canadian National staff in the auditor's office. Subsequently he held various positions in the department and, in 1929, transferred to the office of the Comptroller, Canadian National Railways, as assistant to the officer in charge of that department.

With the inauguration of Trans-Canada Air Lines in 1937, Mr. English joined that organization under the late Philip G. Johnson, who later became president of Boeing. In March, 1940, he was appointed assistant to the vice-president, and in October, 1941, was promoted to be assistant vice-president of the air line. His association with Trans-Canada since its inception has given him a thorough knowledge of aviation in all its branches, and he is widely known throughout the industry in North America and Britain.

GEORGE FLOOD DIES

SAN FRANCISCO, Feb. 2 (AP).—George Flood, president and co-founder with his brother, James, of the pioneer shipping firm of Flood Bros., Inc., died yesterday. He was 81. James, who died in 1932, and George established their company 50 years ago, engaging in Pacific Coast and South Seas trade.

Many of the gunnery devices, including range finder detectors, range transmission units and director control towers, used aboard Allied naval units in the spectacular Normandy invasion were turned out at Canadian Pacific Railway shops in Montreal, Winnipeg and Calgary.

According to Culbertson - - - -

There was a very serious flaw in West's defence in today's deal:

East, dealer.
East-West vulnerable.

NORTH
♠ Q J 7 4 3
♥ A J 8
♦ Q
♣ Q 8 6 5

WEST
♠ A K 10 9 8
♥ 6 4
♦ 8 5 3 2
♣ A 10

EAST
♠ 6 2
♥ Q 3
♦ A J 10 9 7 6 4
♣ J 9

SOUTH
♠ 5
♥ K 10 9 7 5 2
♦ K
♣ K 7 4 3 2

The bidding:

East	South	West	North
Pass	Pass	1 ♠	Pass
2 ♦	2 ♥	Pass	3 ♥
4 ♦	Pass	4 ♠	Pass (!)
Pass	5 ♥	Double	Pass
Pass	Pass		

East should not have accepted a four spade contract; he should have gone to five diamonds. It is fairly obvious that South went far astray in taking the opponents out of their four spade contract, but the result was good for his side.

West opened the spade king and when he saw the dummy, shifted to the club ace. When East perforce played the nine on this trick, West concluded that East was giving him a come-on and with the happy intention of ruffing the third round, continued with the club 10. It was declarer, however, who won this trick and he lost no time about cashing the ace and king of hearts. (The only chance of making the contract was to get a 2-2 heart break, since it would be necessary to run all the clubs in the South hand in order to get rid of dummy's singleton diamond.) When the defender's trumps dropped it was all over—dummy's diamond queen went off on the fifth club.

It was only natural that West should have tried to ruff a club, but it would have been far safer for him to have shifted to diamonds after cashing the club ace. Then East would have had nothing to return but a club, and if he had the king he would not be slow about laying down that card. The diamond shift was correct because it would defeat the contract whether East had the diamond ace or the club king, or both.

WOMEN'S ROUND TABLE DISCUSSION GROUP Presents
RADIO FORUM
Topic: "CAN THE FRENCH AND ENGLISH-SPEAKING CANADIANS ACHIEVE REAL UNITY?"
Speakers: Mrs. P. Rayment, Miss P. Hamilton-Smith, M.A.; M. d'Estrube.
CJVI TONIGHT 9:30 1480

1450
A NEW SPOT
ON YOUR
RADIO DIAL
KONP
PORT ANGELES, WASH.
FIRST PROGRAMS TONIGHT FEB. 3

THE GOBLIN BALLROOM AND SUPPER CLUB PRESENTS
"COMMAND PERFORMANCE"
YOUR PERSONAL HIT PARADE
Every Saturday night, guests at the Goblin Ballroom vote for their three favorite dance hits of the week. The following Saturday the three top tunes—Victoria's Favorites—are played on
"COMMAND PERFORMANCE"
WHAT ARE YOUR FAVORITES?
TUNE IN EVERY
CJVI SATURDAY 6:15 P.M. 1480

Saturday Radio Programs

CJVI—1480 kc.	CBR—1130 kc.	KIRO—710 kc.	KOMO—1000 kc.	KJR—950 kc.	KOL—1300 kc.
8:00 News	C.B.C. News	News; Let's Pretend	Jamboree	Breakfast Club	Coffee Pot Parade
8:15 Spike Jones	Pick of the Hits	Let's Pretend	Jamboree	Breakfast Club	Coffee Pot Parade
8:30 Just About Time	Favorite Waltzes	Billie Burke	Ed. McConnell	Breakfast Club	Jerry Morris
8:45 Just About Time	Favorite Waltzes	Billie Burke	Ed. McConnell	Breakfast Club	The Girls
9:00 B.B.C. News	B.B.C. News	Theatre of Today	Alex Drier	News Reporter	News
9:15 Novatime	Juniors' Melodies	Theatre of Today	Consumer's Time	Treasury Program	Timely Tips
9:30 Scrapbook	Scrapbook	Shop and Swap	Atlantic Spotlight	Shopper	Ma Daughters
9:45 Scrapbook	Scrapbook	Shop and Swap	Cultivit Calling	Cultivit Calling	Ardmona Joe
10:00 Roller Rhythms	Jazz Concert	Grand Central Stn.	Rhythms	Jazz Concert	News
10:15 Record Album	Jazz Concert	Grand Central Stn.	Calling All Girls	Jazz Concert	Health News
10:30 News	Organ Echoes	Report to Nation	The Baxters	Kay's Canteen	Symphonettes
10:45 Fashions in Song	C.B.C. News	Report to Nation	James Abbe	Kay's Canteen	Symphonettes
11:00 Swing Classics	Opera	Mary Lee Taylor	Opportunity Theatre	Symphonies	Symphonies
11:15 Melody Parade	Opera	Mary Lee Taylor	Opportunity Theatre	Symphonies	Symphonies
11:30 Week-End Review	Opera	Carolina Hayride	Musicana	Opera	Science Excursions
11:45 Week-End Review	Opera	Carolina Hayride	Gov't Speakers	Opera	Orchestra
12:00 Piano Stylings	Opera	Garden Gate	Orchestra	Opera	News
12:15 Man With Song	Opera	News Final	Orchestra	Opera	Gay Nineties
12:30 Newscast	Opera	Know Your Farmer	Orchestra	Opera	Orchestra
12:45 Novelties	Opera	Job for Tomorrow	Orchestra	Opera	Orchestra
1:00 Merry-Go-Round	Opera	Washington Report	Doctors Look Ahead	Opera	News
1:15 Merry-Go-Round	Opera	Destination	Doctors Look Ahead	Opera	Patterns in Irony
1:30 Merry-Go-Round	Opera	Assignment Home	America United	Opera	Music
1:45 Merry-Go-Round	Opera	Assignment Home	Treasury Salute	Opera	Music
2:00 Saturday Special	Musical Program	Orchestra	Grand Hotel	Unannounced	Sports Parade
2:15 Saturday Special	Musical Program	Orchestra	Grand Hotel	Unannounced	Sports Parade
2:30 Saturday Special	Musical Program	Orchestra	Wedgwood Blue	Unannounced	News
2:45 Saturday Special	Musical Program	Orchestra	Religious Talk	Helln, Sweetheart	Orchestra
3:00 Tropical	Tropical	Newsreel	Victory Gardening	News Reporter	Montezuma Halls
3:15 C.B.C. News	News	People's Platform	Living Today	Sport Stories	Montezuma Halls
3:30 Musical	Curtain Echoes	People's Platform	Unannounced	Speaking of Books	Hawaii Calls
3:45 B.B.C. News	B.B.C. News	World Today	Religion in News	Labor Show	Hawaii Calls
4:00 Rhythm Review	Rhythm Review	Question Box	Great Novels	Correspondents	Eagle in Britain
4:15 Gaelic Hour	The Gaelic Hour	Coast Guard	Great Novels	War Labor Board	Eagle in Britain
4:30 Sports College	Sports College	Children's Hour	John Vandercook	Land of the Lost	Howard Costigan
4:45 Music by Lopez	This Week	Children's Hour	Kors Kobblers	Land of the Lost	Don Isham
5:00 English Maestro	Ici L'on Chante	Danny Kaye	War Agencies	P.-T.A.	News
5:15 English Maestro	Ici L'on Chante	Danny Kaye	News	News	Remembrance
5:30 Jazz Revue	Musical-Varieties	Sports Page	Symphony	Symphony	Symphony
5:45 Jazz Revue	Musical Varieties	News	Symphony	Symphony	Symphony
6:00 News	N.H. League	This Is My Story	Barn Dance	Symphony	Symphony
6:15 Dinner Music	N.H. League	This Is My Story	Barn Dance	Symphony	Symphony
6:30 Novelty Program	N.H. League	Tunes	Can You Top That?	Spotlight Bands	News
6:45 Novelty Program	N.H. League	Saturday Serenade	Can You Top That?	Spotlight Bands	Red Cross
7:00 Cosmopolitan Cafe	N.H. League	Saturday Serenade	Judy Canova	Sons of Pioneers	Special
7:15 Cosmopolitan Cafe	N.H. League	Mayor of the Town	Judy Canova	Western Serenader	Special
7:30 Night in Britain	Organ Music	Mayor of the Town	Grand Ol' Opry	Man Called X	Red Ryder
7:45 Night in Britain	Organ Music	News	Grand Ol' Opry	Man Called X	Red Ryder
8:00 Night in Britain	Workshop	America in the Air	Truth Consequences	Dance Music	Town Meeting
8:15 Night in Britain	Workshop	America in the Air	Truth Consequences	Dance Music	Town Meeting
8:30 I Sustain Wings	Share the Wealth	The P.B.I.	Lealand Stowe	Leland Stowe	Town Meeting
8:45 I Sustain Wings	Share the Wealth	The P.B.I.	Gaslight Gaieties	Light Lyrics	Town Meeting
9:00 P.O. Murry Bryce	Leicester Square	Your Hit Parade	Youth Rally	Meet Your Navy	News
9:15 Music by Shaw	Leicester Square	Your Hit Parade	Youth Rally	Meet Your Navy	Dream Boat
9:30 Three Sons Trio	Three Sons	Your Hit Parade	Three Sons Trio	News	Ave Maria
9:45 Lee Sims	Lee Sims	Don't Believe It	For the Girls	Gospel Hour	Ave Maria
10:00 News	C.B.C. News	Five Star Final	News	Magic Hour	Theatre of the Air
10:15 Peter Dawson	Orchestra	News	Parade of Crooners	Magic Hour	Theatre of the Air
10:30 Orchestra	Barn Dance	Britain Reports	Parade of Crooners	Magic Hour	Theatre of the Air
10:45 Orchestra	Orchestra	Spotlighting News	Orchestra	Magic Hour	Theatre of the Air
11:00 Orchestra	Orchestra	Wally Anderson	A.P. News	This Moving World	News
11:15 Orchestra	Orchestra; News	Wally Anderson	Evening Reveries	Orchestra	Music in the Night
11:30 Dancing Party	Orchestra	Famous Bands	Evening Reveries	Roseland Ballroom	Xavier Cugat
11:45 Dancing Party	Orchestra; News	News for Alaska	Orchestra	Roseland Ballroom	Dance Band

Lv. BRENTWOOD — Lv. MILL BAY
9:00 a.m. — 9:30 a.m.
10:00 a.m. — 10:30 a.m.
11:00 a.m. — 11:30 a.m.
2:00 p.m. — 2:30 p.m.
3:00 p.m. — 3:30 p.m.
4:00 p.m. — 4:30 p.m.
5:00 p.m. — 5:30 p.m.
MILL BAY FERRY DAILY
EXTRA ON SUNDAYS ONLY

Salt Spring Island Ferry
SAILINGS
(Effective October 1)
Daily Except Wednesday
Lv. Fulford 8:15 A.M. 4:00 P.M.
Lv. Swartz Bay 9:30 A.M. 5:00 P.M.
For Information and Bus Connections Phone 2 1177

Today's Highlights

6:00 p.m.—National Barn Dance, KOMO.
6:30 p.m.—Spotlight Bands, KJR.
7:00 p.m.—Little Review, CJVI.
7:30 p.m.—Saturday Night in Britain, CJVI.
8:00 p.m.—America in the Air, KIRO.
8:30 p.m.—Share the Wealth, CBR.
9:00 p.m.—Leicester Square, CBR.
9:30 p.m.—Three Sons, CJVI.
10:00 p.m.—Theatre of the Air, KOL.

CJVI Newscasts

9:00 a.m., 10:30 a.m., 12:30 p.m., 6:00 p.m., 10:00 p.m.

In addition, CJVI broadcasts a one-minute news resume every hour, on the hour, from 7 a.m. to 10 p.m., and a five-minute summary at 11 p.m.

B.B.C. broadcasts direct from London at 9 a.m. and 3:45 p.m. daily over CJVI.

CKWX—960 kc.

Morning—News, 9: Home Service News, 9:15: Let's Get Together, 9:30: News, 9: The People Ask, 9:15: Concert Caravan, 9:30: News Bulletins, 10: Housewives Quiz, 10:15: News, 10:45: Beauty Box, 11: Rhythm on the March, 11:15: Little Show, 11:30: Afternoon—News, 12: Luncheon Concert, 12:15: Music for Moderns, 12:30: Melody Gems, 1: Western Serenaders, 1:15: Swing Show, 1:30: News, 2:30: Band, 2:45: Halls of Montezuma, 3: Sports Mart, 3:30: Concert Album, 4: News, 4:10: Parade of Bands, 4:45: Safety Club, 5: Our Fellowship, 5:30: United Church News, 5:45: Hunter Morgan, 6: Dinner Diversions, 6:15: News, 6:30: Evening Cocktails, 6:45: Chapel Chimes, 7: News, 7:30: To Think About 7:45: Chicago Theatre, 8: Hit Parade, 8: Billy Jones, 8:30: Musical Caravan, 9:45: News, 10: Let's Waltz, 10:15: At Close of Day, 10:30: Let's Dance, 10:45: News, 11: Slumber Time, 11:15.

CJOR—600 kc.

Morning — News, 8: Musical Charm, 8:15: Browne, 8:30: Shut-in's Ranch House, 9:30: Music The Says, 9:45: Parent-Teacher, 10: News, 10:15: Four Bees on Parade, 10:30: News, 10:45: Week-End Review, 11: Afternoon—Tunes, 12: Dance Hour, 12:15: Dick Dieseker, 12:30: International Program, 12:45: Symphonette, 1: Billy Browne, 2: Novatime, 2:30: News, 2: Jesting, 3:15: Billy Browne, 3:30: Revolution in Rhythm, 4: News, 4:45: Today's Adventure, 5: Home Folks, 5:15: Time Out, 5:30: News, 6: Club 600, 6:15: Top Tenders, 6:30: Cosmopolitan Cafe, 7: Dancing Party, 7:15: News, 8: Music Salon, 8:15: I Sustain Wings, 8:30: Dick Dieseker, 9: Embassy, 9:15: Norman Cloutier, 10: Commodore Cabaret, 10:30: Lullaby Land, 11:15.

Sunday Radio Programs

CJVI—1480 kc.	CBR—1130 kc.	KIRO—710 kc.	KOMO—1000 kc.	KJR—950 kc.	KOL—1300 kc.
8:00 Wings of Song	Silent	News	The Eternal Light	Correspondent	Symphonies
8:15 Wings of Song	Serenade	Bluejacket Choir	The Eternal Light	Symphonic Flight	Symphonies
8:30 Evangelistic	Melodic Moods	Invit'n to Learning	Visiting Nurse	Church of People	Symphonies
8:45 Evangelistic	Melodic Moods	Invit'n to Learning	Melodies	Frank and Ernest	Symphonies
9:00 B.B.C. News	B.B.C. News	Salt Lake Organ	News	War Journal	News
9:15 Wings of Praise	Neighborly News	Salt Lake Organ	Hollywood Temple	War Journal	Bible Reading
9:30 War of the Spirit	Way of the Spirit	News	Orchestra	Bible Prophecy	Human Adventure
9:45 War of the Spirit	Way of the Spirit	Around the Sound	Orchestra	Bible Prophecy	Human Adventure
10:00 B.C. Gardener	B.C. Gardener	Church of the Air	News	News	News
10:15 Just Mary	Just Mary	Church of the Air	Chuck Collins	Werner Hicks	Commander Scott
10:30 Voice of Hope	String Quartette	Reading for Fun	Round Table	Serenade	Hockey Hall
10:45 News	String Quartette	News	Round Table	Serenade	Hockey Hall
11:00 Church Service	Commentary	Matinee Theatre	Those We Love	Worship Hour	Band Concert
11:15 Church Service	News Letter	Matinee Theatre	Those We Love	Worship Hour	Band Concert
11:30 Church Service	Religious Period	News	Music	Musical Interlude	Bill Cunningham
11:45 Church Service	Religious Period	News	Music	Memory Kassel	Canary Pritshop
12:00 Church Service	Orchestra	Orchestra	News Parade	Charlotte Greenw'd	News
12:15 Church Service	Orchestra	Orchestra	News Parade	Charlotte Greenw'd	Voice of Farmer
12:30 News	Orchestra	Orchestra	Army Hour	Miss Hattie	Nick Carter
12:45 The People Ask	Orchestra	Orchestra	Army Hour	Miss Hattie	Nick Carter
1:00 Melody	Orchestra	Orchestra	Army Hour	Darts for Dough	Your America
1:15 Melody	Unannounced	Orchestra	Army Hour	Darts for Dough	Your America
1:30 Reading Puppies	Unannounced	Nelson Eddy	Gospel Hour	Andrews Sisters	Name That Song
1:45 Reading Puppies	Unannounced	Nelson Eddy	News	Andrews Sisters	Name That Song
2:00 Charlie Chan	Hello, Sweetheart	Concert Corner	Symphony	Mary Small	Face the Issue
2:15 Charlie Chan	Concert Corner	Family Hour	Symphony	Mary Small	Face the Issue
2:30 Song Service	Concert Corner	Family Hour	Symphony	Opera	The Shadow
2:45 Song Service	Singing Stars	Family Hour	Symphony	Opera	The Shadow
3:00 Sunday Serenade	Singing Stars	William Shirer	Symphony	Hall of Fame	Quick as a Flash
3:15 Sunday Serenade	Ozzie and Harriet	Ozzie and Harriet	Catholic Hour	Hall of Fame	Quick as a Flash
3:30 Symphony	Ozzie and Harriet	Ozzie and Harriet	American Challenge	Hall of Fame	Upton Close
3:45 Symphony	John Fisher	I Was There	American Challenge	Hall of Fame	Dick Brown
4:00 Raymond Paige	Orchestra	I Was There	Jack Benny	Drew Pearson	Symphony
4:15 Intermezzo	String Serenade	Kate Smith	Jack Benny	News	Symphony
4:30 "L" for Lanky	String Serenade	Kate Smith	Band Wagon	National Vespers	Symphony
4:45 "L" for Lanky	"L" for Lanky	Kate Smith	Band Wagon	National Vespers	Symphony
5:00 News	"L" for Lanky	News	Charlie McCarthy	Gospel Clinic	Mediation Board
5:15 Naval News	Light Opera Time	Spotlighting News	Charlie McCarthy	Gospel Clinic	Mediation Board
5:30 Music	Light Opera Time	Trading Post	One Man's Family	Stop or Go	Mediation Board
5:45 Music	Elmore Philpott	Trading Post	One Man's Family	Stop or Go	Gabriel Heatter
6:00 Reader's Digest	Special Speaker	Reader's Digest	Merry-Go-Round	Walter Winchell	Steel Horizons
6:15 Reader's Digest	Stage "45"	Reader's Digest	Merry-Go-Round	Mystery Time	Steel Horizons
6:30 Concert Hall	Stage "45"	Star Theatre	Familiar Music	Mystery Time	Cedric Foster
6:45 Concert Hall	Music Hour	Star Theatre	Familiar Music	Jimmie Fidler	Jerry Conner
7:00 Quentin McLean	Music Hour	Take It or Leave It	Hour of Charm	Life of Riley	Earl Wilson
7:15 Man With a Story	L. W. Brockington	Take It or Leave It	Hour of Charm	Life of Riley	Upton Close
7:30 Grand Opera	String Orchestra	Piano Rhythms	Harold Lloyd	Song of Pioneers	Roy Chapin
7:45 Grand Opera	String Orchestra	Fanny Brice	Harold Lloyd	Variations	Roy Chapin
8:00 Grand Opera	The Choristers	Crime Doctor	Great Gildersleeve	Greenfield Choir	Symphonette
8:15 Grand Opera	The Choristers	Crime Doctor	Great Gildersleeve	Dorothy Thompson	Symphonette
8:30 Grand Opera	Chamber Music	Blondie	Symphony Hour	Quiz Kids	Reviewing Stand
8:45 Grand Opera	Chamber Music	Blondie	Symphony Hour	Quiz Kids	Reviewing Stand
9:00 Grand Opera	B.B.C. Newsreel	Moonlight Bay	Symphony Hour	Sam Barry	News
9:15 Grand Opera	Ralph Wightman	Moonlight Bay	Symphony Hour	Chez Paree	Rex Miller
9:30 Grand Opera	Vesper Hour	Music	Jack Benny	News	Old Songs
9:45 Grand Opera	Vesper Hour	Music	Jack Benny	Dr. Mac	Old Songs
10:00 News	News	News	News	Music Hour	Roosts
10:15 Canadian Yarns	Canadian Yarns	News	Music	Music Hour	Roosts
10:30 Rhapsody	Prelude to Midnight	Beauty Endures	Music	Music Hour	Organ Moods
10:45 Rhapsody	Prelude to Midnight	World Within Reach	Voice of the Army	Music Hour	Organ Moods
11:00 Sign Off	Prelude to Midnight	World Within Reach	Orchestra	Orchestra	News
11:15	Prelude, News	Easy Listening	Orchestra	Dreamland Bridge	
11:30	Midnight Prelude	Voice of Army	Music in the Night	Dreamland Bridge	
11:45	Prelude; News	News for Alaska	Music in the Night	Dream and Bridge	

CKWX—960 kc.

Morning—Sunday Concert, 8: News, 8:30: Organ Rhapsody, 8:45: International Lesson, 9: Family Hour, 9:30: Salon Serenade, 10:15: Country Church, 10:30: News, 10:45: Morning Service, 11: Afternoon—Peter Dawson, 12:30: News, 12:45: Silver and Blue, 1: Sunday Players, 1:30: News, 2: Prayer Answered, 2:15: The Shadow, 2:30: Flower Time, 3: Country Editor, 3:15: Music of the Nations, 3:30: Symphonette, 4: Casino Tipica, 5: Unexplored, 5:30: Romantic Rendezvous, 6: It's Your Date, 6:15: News, 6:30: Elmore Philpott, 6:45: Evensong, 7: Evening Service, 7:15: News, 9: Hymns You Love, 9:15: Human Adventure, 9:30: News, 10: Thoughts and Themes, 10:15: At Close of Day, 10:30: Romance, 10:45: News, 11.

CJOR—600 kc.

Morning—Light and Life, 8:15: Bright Birthday, 8:45: Alberta Bible Institute, 9: Lutheran Hour, 9:30: God's Hour, 10: Sunday School, 10:30: Metropolitan Tabernacle, 11: Afternoon—News, 12:30: Paul Proderick, 12:45: British Israel, 1: King's Messengers, 1:15: Jubilee Quartette, 1:30: Conversations, 1:45: Gospel Clinic, 2: Fourteen Gospel, 2:15: Church of the Air, 2:30: Gospel Messengers, 3: News, 3: Melody Kassel, 3:15: Kate Smith, 4: Organ Melodies, 4:30: Music for Canada, 4:45: Reader's Digest, 5: Thanksgiving, 5:15: Music Time, 7: Christ Church Cathedral, 7:30: News, 9: Radio Rascals, 9:15: Shall We Waltz, 9:45: News, 10: Remember When, 10:15: Gospel Hour, 11.

Sunday Highlights

2:00 p.m.—Sunday Serenade, CJVI.
4:00 p.m.—Jack Benny, KOMO.
4:30 p.m.—"L" for Lanky, CJVI.
5:00 p.m.—Light Opera Hour, CBR.
5:30 p.m.—Music for Canadians, CJVI.
7:00 p.m.—Keep Up With the World, KJR.
8:30 p.m.—Blondie, KIRO.
8:00 p.m.—This Is Your World, KOL.
9:30 p.m.—Vesper Hour, CBR.

B.C. ENLISTMENTS

VANCOUVER, Feb. 2 (CP).—Pacific Command announced today that 1,091 persons enlisted in British Columbia in January for active service. They said the total was the highest for any January since the war began. Enlistments from home defence forces totaled 232.

TONIGHT—
THE NEW BLUE RIBBON PROGRAM
"LET'S ASK THE LISTENER"
FOR ENTERTAINMENT AND CASH PRIZES TUNE IN
CJVI - 8 P.M. 1480 ON YOUR DIAL

Memorial Scholarship to Be Awarded at Victoria College

The Percy H. Elliott Memorial Scholarship Fund has reached the sum of $3,750, which will enable the first scholarship to be awarded at the end of the current term at Victoria College. The first award will consist of a scholarship of $100, it was announced yesterday by the fund committee.

It is hoped, said Mr. J. A. Cunningham, treasurer, that larger scholarships may be given in subsequent years. The fund will be kept open for further contributions.

The present capital fund of $3,750 is the result of contributions from 660 former students, associates and friends of the late Prof. Elliott, principal of Victoria College from 1927 until his death in 1943. The contributions have created a perpetual scholarship as a memorial to the professor.

The trust deed recently drawn up places custody of the fund in the hands of three trustees, the principal of Victoria College, the registrar of the college and the secretary of the Victoria Board of School Trustees.

The trust deed states that the scholarship shall be awarded to a first or second year student of outstanding merit and promise in the specific field of study who has also a high general academic standing and qualities of character indicating worthiness to hold the scholarship. The student must proceed immediately toward a university degree unless service in the armed forces should intervene.

The present capital sum has been invested by the trustees according to the terms of the trust deed, which restrict investment to Dominion of Canada securities, securities guaranteed by the Province or securities of the city of Victoria.

"The investment of the sum contributed to date," said Mr. Cunningham, "marks the partial achievement of the objective set by the members of the original committee last May under the chairmanship of Donald Holms, president of the Students Council of Victoria College for 1943-1944. During the Summer, groups of students under the direction of the committee, compiled a list of former Victoria College students to whom letters were forwarded outlining the scholarship."

EXPECTANT and NURSING
MOTHERS
Protect Your Baby This Scientific Way

To give her baby strong bones, good hard teeth, rich red blood—the expectant or nursing mother needs special nourishment.

Ovaltine provides in greater amount than ever a wide variety of food elements frequently deficient in ordinary diet—especially Vitamins A, B, and D and the minerals Calcium, Phosphorus and Iron. It is specially processed for easy digestion.

Ovaltine is a delicious food drink, especially helpful to expectant and nursing mothers to supply the special nourishment required. Taken warm at bedtime it fosters restful sleep. Buy Ovaltine at your drug or food store today. 174

OVALTINE
THE PROTECTING FOOD-DRINK

President, Crown Life

HON. G. HOWARD FERGUSON

Where addresses at the 44th annual meeting of the company stressed the impressive growth of Crown Life business and assets.

Court of Appeal Victoria Sittings

At the opening of the court yesterday Davidson vs. Davidson was further spoken to and the hearing was made peremptory for February 9.

An appeal from sentence in Rex vs. Weiss was heard during the morning. The defendant was sentenced to three years for retaining goods and his counsel, J. A. Sutherland, claimed sentence was too severe. The court refused to interfere for reason that the length sought by counsel could not be justified by the cases cited in the past. R. A. Wootton, K.C., represented the Crown.

The balance of the day was occupied by an appeal on behalf of the defendant in Rex vs. Albert James.

W. A. Stacey, K.C., for the accused appeared the crown was represented by Mr. Wootton. Judge Wedsworth at Point Grey on December 12 where he convicted the defendant for stealing $14.00 from John Pierce and sentenced him to three years in the penitentiary. Captain H. W. R. Moore represented the Crown.

It appeared that at the time of the theft Pierce was on a party with some Indians when he was assaulted as the accused and the only evidence connecting the accused with the theft was that given by an Indian girl who swore James robbed Pierce and gave her part of the money on her promise to be silent.

Mr. Sutherland argued that evidence given by the girl was not corroborated by the judge, who clearly misdirected that the Indian giving evidence at the trial was not contrary to provided by the Indian Act and further that no other evidence upon which conviction could be founded was given. In an Indian chief and no reports were received as to whether or not the witness understood the nature of an oath. He also submitted the evidence of Florence Tetzwatk the alleged victim of the theft, was not corroborated.

The hearing will continue when court resumes on Wednesday, February 7.

Peremptory list—Rex vs. James at bar.

Hospital Addition

Representatives of the Chinese Community Betterment Association were called to the city council committee to discuss allocation to find out what financial contribution the association is prepared to make toward an addition to the Chinese Hospital.

Meeting the committee, the representatives stated [illegible] and requested the city to contribute. They pointed out that Chinese [illegible] from Kamloops, Nelson, Prince Rupert and other [illegible] had contributed to the Chinese Hospital.

The Chinese delegation included Lee Lock Pan, president of the association; Wong Jock Hing, president of the Chinese Hospital committee; G. B. Stuart, an executive of the association, and Rev. Lim Yen.

STRIP SEAL
For weather stripping, sealing cracks, filling holes. Saves fuel, stops draughts. Has lasting qualities. Easy to apply. Use like putty. No tools. For indoors and outdoors. Package of 4 strips 45c
THE "WAREHOUSE"
1420 DOUGLAS STREET 2 STORES 1110 GOVERNMENT STREET

FARMERS
Now is a fine time to check over your McCORMICK DEERING IMPLEMENTS and order any replacement parts required. Be ready for Spring work
THOMAS PLIMLEY, LTD.
YATES and VANCOUVER STREETS

NEW SHIPMENT BRITISH CLOTHS
Ladies and Gents' Suits Made to Measure—Fit and Style Guaranteed 32.50 and up
JACK DAVIS, LTD. Naval, Military and Air Force Ladies and Gents' Tailor 623 Yates

Order Your Certified Seed Potatoes Now!
They Might Be Scarce Later On
GARDEN AND FLOWER SEEDS
FERTILIZERS FOR EVERY PURPOSE
GARDEN TOOLS - SPRAYS - SPRAY PUMPS
AGENTS FOR MASSEY-HARRIS FARM EQUIPMENT
SCOTT & PEDEN, LTD.
CORNER STORE AND CORMORANT
FRUITS - VEGETABLES - GROCERIES - TOBACCOS - HARDWARE - ETC.

NO. 1 FIR MILLWOOD
$4.50 Per Cord
IN 2 CORD LOTS ONLY—PROMPT DELIVERY
MANNING FUELS, LIMITED
PHONE E 0624

Mayor Receives Winnipeg Fish by T.C.A.

SIX red-gold fish fresh from Lake Winnipeg, received by Mayor Percy E. George at a ceremony in his City Hall office yesterday morning were a symbol of friendship and of extended daily service of Trans-Canada Air Lines.

Above Mayor George admires the fish while J. A. McDonald, Patricia Bay airport manager, Miss Dorothy M. Scott, in charge of Victoria office, and J. J. Robinson, district traffic manager, Vancouver, look on.

A staff in Mayor Garnet Coulter of Winnipeg, the six goldeyes, well known as a fish delicacy, left Winnipeg airport at 6 o'clock Thursday evening and reached Patricia Bay shortly after midnight, on the occasion of the introduction of three daily trans-Canada flights.

Sending his greetings in a letter to Mayor George, Mayor Coulter said the new service added "another link to the bonds of closer understanding and friendship between our city and mine. He hoped that several relations between the people of Victoria and Winnipeg would long continue.

Miss Scott said there is now accommodation for 42 passengers daily from Vancouver to Montreal. New departure times from Patricia Bay are 1:15 o'clock in the morning and 2 o'clock in the afternoon and there will now be no three-hour stopover in Vancouver on the east-bound flight making it possible to arrive in New York at 8.55 o'clock that evening.

Arrival times here are now 1.30 o'clock in the afternoon and 12.45 o'clock in the morning. George H. Gardiner, Victoria postmaster, said mail for the East would now be delivered more than two hours earlier each night at 12.15 in the morning.

Receipt of mail from R.C.A.F. service made possible the extra flights and a fourth trans-continental flight is planned.

Fined $100 for Foot Treatments

Max Cole, H. C. Hadland, police court [illegible] imposed fines of $50 each on two charges against Sidney Gilmour of giving persons foot treatment without having a certificate required in British Columbia to carry on chiropody.

M. B. Jackson, K.C., prosecuting, said two cases in Mr. Gilmour's office at 625 Yates street were given examinations in June and December 31. Mr. Jackson said that personal search warrants were issued by Mr. Gilmour, that several the women who had had feet were in [illegible] and that he gave [illegible] several times.

Lane contended the accused had [illegible] a great deal of [illegible] from the public. Mr. Hadland, K.C., pleaded [illegible] of the law and said he was prohibited to make and fit foot appliances. Editor Day, sentence was left to the magistrate in deferred payment.

Robert Roberts, manager of the Dominion Hotel, [illegible] was found guilty on a charge of illegal sale of a pinball machine. J. E. Neels, hotel manager, [illegible], charged with [illegible] of C. J. Hall, [illegible] the machine was [illegible] Roberts paid [illegible] Roberts paid [illegible] a fine of $2 and costs.

[illegible] paid $2 [illegible] were fined $2 each [illegible] costs.

Former Resident of City Dies in England

[illegible] Lambeth, England, [illegible] F. H. Rosser, a well-known resident of Victoria for many years, left for the Islands to attend to the Old Land some [illegible] ago.

Mr. Rosser, who was 60 at the time of his death, came here in 1905 [illegible] with his family. [illegible] daughters in Victoria. Mrs. Rosser died [illegible] Mr. Rosser was [illegible] in Victoria [illegible] prominent.

To Take Soldier Vote

OTTAWA, Feb. 2.—[illegible] A. Dewar, Petawawa [illegible] appointed [illegible] Canada [illegible] of the Mobile Force [illegible] W. R. Wallace, of Victoria, whose appointment has been [illegible].

A veteran of this war, C. [illegible] was transferred to Murray Cove while [illegible].

[illegible]

PENSIONERS TO GATHER

[illegible] Pensioners' Association will meet [illegible] at 2.30 o'clock in the Fern Room of Spencer's [illegible] Quadra streets.

FIDDLE-DEE-DEE [illegible]

City and District

Permit Issued—Permit to a $500 passenger shelter was issued by the city yesterday to Vancouver Island Coach Lines, Ltd., 911 Gordon Street.

New Commissioner—F. G. Coburn, supervising Treasury officer, Department of Finance, Victoria, has been appointed under order in Council to be a commissioner for taking affidavits within the province.

To Hold Courts—Notice appears in The British Columbia Gazette that courts of revision for Comox assessment district will be held at Powell River February 12 and at Cumberland on February 13.

School Entered—Entry was made into the Brentwood School, Saanich, by [illegible] during the past week.

Plan Search—Permission to search for a plan of Indian Mission Reserve, Saanich, has been granted by the Department of Indian Affairs, Ottawa, to Mr. [illegible] of Victoria.

Due Tomorrow—Squadron Leader E. V. Edwards, M.B.A. [illegible] and [illegible] R.C.A.F. [illegible] Victoria, Saanich, [illegible] Legion [illegible] on Tuesday.

Clerk Returns—[illegible] Clerk [illegible] returned to his duties in the Saanich municipal office after a period of service with the R.C.A.F. [illegible] 342 [illegible] Cross of Commerce [illegible].

Give Addresses—At a meeting [illegible] were addressed by H. R. [illegible] Dairy Company and [illegible] Parks Board of the Victoria Day [illegible] in addition to the [illegible] meeting of the Road Beautification Committee. Mayor Percy E. George was a guest at the luncheon.

Tax Collection—[illegible] collected $129,484 [illegible] $104,8[illegible] which was $32 more than [illegible] 1944.

Nothing New—[illegible] CPR [illegible] the proposed [illegible] Premier J. [illegible] Hart [illegible] been announced in Government circles. Any such [illegible] the land [illegible] Alaska. The Pacific Press [illegible] the PGE [illegible] CPR and [illegible] which [illegible] East [illegible].

Employment Picture—[illegible] employment picture [illegible] Victoria [illegible] more than 400 more [illegible] being unemployed. More than 200 [illegible] were [illegible] last week.

Suggests Change—Attention [illegible] would prove [illegible] Vancouver [illegible] R.C.A.F. [illegible] Victoria [illegible] Legion [illegible] on Tuesday.

Clerk Returns—[illegible] Clerk [illegible] returned to his duties in the Saanich municipal office after a period of service with the R.C.A.F. [illegible] 342 [illegible] Cross of Commerce [illegible].

Give Addresses—At a meeting [illegible] were addressed by H. R. [illegible] Dairy Company and [illegible] Parks Board of the Victoria Day [illegible] in addition to the [illegible] meeting of the Road Beautification Committee. Mayor Percy E. George was a guest at the luncheon.

Tax Collection—[illegible] collected $129,484 [illegible] $104,8[illegible] which was $32 more than [illegible] 1944.

Now I Do Sleep Well

"Now I awake rested and bright as I [illegible] a pleasure [illegible] Dr. Chase's Nerve Food [illegible] $1.00

Dr. Chase's Nerve Food

Island to Ship Eggs In Shell to Britain

[illegible]

Nanaimo Coal Mine Under Production

NANAIMO, Feb. 2.—[illegible] Nanaimo Coal Mine [illegible] production [illegible] Mr. [illegible] A. H. [illegible] Mr. [illegible] Mr. [illegible] Mr

Business and Professional Directory, Want Ads

The Daily Colonist

RATES FOR CLASSIFIED WANT ADVERTISEMENTS

Two cents a word each insertion. For a word a week with a minimum of 10 words cash with order. No advertisement accepted for less than 25c.

Births, $1.00 per insertion.

Marriages, In Memoriam Notices, Cards of Thanks not exceeding 10 lines, $1.50 per insertion. Each additional line, 15c.

Deaths, Funeral Notices not exceeding 15 lines $1.50 first insertion and $1 subsequent insertions. Each additional line, 15c daily.

Advertisers who desire may have replies addressed to a box at The Colonist and forwarded to their private address. A charge of 10c is made for mailing replies. In this case add three words (Box ..., Colonist) to the count for the number of words.

Out-of-town readers of our advertisements are advertisers to give address as well as phone numbers as it is not always possible to communicate through the phone.

Any claim for rebate on account of error or omission must be made within 30 days from the date of the same, otherwise claim will not be allowed.

The Colonist will not be responsible for more than one incorrect insertion of any advertisement ordered for more than one time.

The Colonist service is available every day from 8 a.m. to 9 p.m., excepting Sunday. Just call Empire 4114.

To insure insertion Classified Ads should reach The Colonist before 9 a.m. on the day previous to publication.

Classified Ads for the Sunday Colonist will be accepted up to 9 p.m. on Saturday.

CLASSIFICATIONS

A reage for Rent 83
Acreage for Sale 82
Acreage Wanted 84
Age to Wanted 16
Autos for Hire 65
Automobiles 65A
Automobiles for Sale 65A
Automobiles Wanted 65B
Births 1
Boats and Motorcycles 66K
Boats and Launches 67
Building Materials 68A
Business Directory 33
Business Opportunities 74
Card of Thanks 4
Clothing, Furs, Shoes, Etc. 69B
Coming Events 10
Dancing 25
Deaths 3
Dressmaking 28
Engagements 21
Farms for Rent 86
Farms for Sale 87
Farms Wanted 88
Flats and Apartments to Rent 93
Flats and Apartments Wanted 94
Flowers 7
For Sale—Miscellaneous 40
Furniture 60G
Funeral Directors 6
Furnished Rooms to Rent 90A
Furnished Rooms Wanted 90B
Hairdressers and Beauty Specialists 21A
Help 47
Housekeeping Rooms to Rent 91
Housekeeping Rooms Wanted 92
House to Rent 89
House to Rent Furnished 89A
In Memoriam 5
Lodge Concerts 72
Lost and Found 30
Machinery 60M
Massages 27
Miscellaneous 37
Money to Loan 31
Music 24
Musical Instruments 60F
Nursery Stock Plants Etc. 60N
Nursing and Convalescent Homes 26
Office Stores Halls to Rent 95
Personal 2
Professional Directory 34
Property for Sale 80
Property Wanted 81
Poultry and Livestock 42
Pets 60P
Radio Repairs 60R
Rooms and Board 92
Rooms and Board Wanted 93
Situations Female Help 14
Situations Male Help 47
Situations Female Help 14
Situations Wanted 18
Situations Wanted Male 17
Situations Wanted Female 18
Stores for Rent 97
Stores Wanted 98
Teachers 76
To Exchange—Real Estate 78
To Rent—Miscellaneous 94
To Rent—Miscellaneous Wanted 97B
Wearing Apparel Wanted 69
Wearing Apparel Female 69
Wearing Apparel Male 69A
Wearing Apparel Miscellaneous 41
Wanted to Rent 91
Wanted to Buy—Houses 80
Wanted to Buy—Miscellaneous Purchased 67A
Wanted to Rent—Furnished 97B
Wanted to Rent—Miscellaneous 98
Wood 68

1 BIRTHS

[illegible]

2 MARRIAGES

[illegible]

3 DEATHS

[illegible]

4 CARD OF THANKS

[illegible]

5 IN MEMORIAM

HERBERT—In loving memory of my dear husband, Thomas Delabere Lee Allnutt, who passed away suddenly February 3, 1944, born in Buckenham, Suffolk, England, son of a clergyman, served through the First Great War.

Kind and unselfish ready to help
At rest from this life's struggles and cares
Sweetly remembered by your true friends.
Peace, perfect peace

—Sadly missed by his loving wife.

6 FUNERAL DIRECTORS

A. J. CURRY & SON
Funeral Chapel
Corner Quadra and Broughton Streets
Phone G 8151

B.C. FUNERAL CO. (HAYWARDS), LTD.
Established 1867
Moderate Charges Lady Attendant
734 Broughton Street
Calls Attended to at All Hours

THOMSON FUNERAL HOME
Established 1911 Formerly of Winnipeg
Lady Assistant — Minshall Electric Organ
1426 Quadra Street Phone G 8515

— McCALL BROS —
"The Floral Tribute Store"
Phone Garden 1113
Office and Chapel, Cor. Johnson and Vancouver Streets

SANDS MORTUARY LIMITED
1591 Quadra Street Phone E 7813
Beautiful Chapel with Pipe Organ
Distinctive Service at Reasonable Cost

7 FLOWERS

ALL Floral Work Artistically Designed. We grow our flowers. Brown's Victoria Nurseries, 818 View. G 6612. G 3321.

ANY FLORAL DESIGN at lowest prices. N. S. Pollock, 1505 Douglas. G 6315.

FUNERAL DESIGNS
Weddings, Bouquets, Corsages
Fresh-Cut Flowers Delivered
THE FLORAL STUDIO
610 Fort Street Phone G 8614

10 COMING EVENTS

DANCE SATURDAY, FEBRUARY 3

AT THE BIG ROOM, COMMUNITY Hall, Rosebud, B.C. 30 minutes from Victoria. The Best Band Obtainable from Strome Hall. Make up a party.

AN OLD-TIME DANCE

ARCADE AUDITORIUM SATURDAY, Stewart's Orchestra, 9-12. 50 cents.

A MODERN DANCE

AT MACDONALD HALL, FORT STREET. Saturday, 9 to 12. No "hop" tonight. Dancing to the music of Where Everybody Goes.

AT COLWOOD HALL DANCING EVERY Saturday night. Music by Merv N. Bertram's Orchestra. Admission 50c.

DANCE — OLD TIME
CRYSTAL GARDEN LOVERS' SATURDAY. Prince's Orchestra. 9-12. 50c.

COMING!
OLD-TIME DANCE
DOCK OLD TIMERS FROM VANCOUVER, Alexandra's 4-Piece Hall Band. Room Bay Area (Chamber of Commerce) Auditorium, Friday, February 2. Dancing 9-1. 75c. Good time for all.

DANCE TO THE MUSIC OF Jack Hewer every Friday and Saturday at the Nurses' Residence, commencing February 2nd and 3rd.

DANCE EVERY WED., THURS. AND SAT. at the Lewis Bandroom, Langford. Dancing 8-12 p.m. Saturday night, 25 strip for lots of fun.

DANCE EVERY SATURDAY, 8-12. Dancing to Hank's Orchestra. Admission 50c.

DANCE EVERY SATURDAY NIGHT—Boilermakers' Hall, 802 Government St.

FOR AN EVENING OF DANCING ENJOYMENT, Saturday, February 3, Dancing to Mainland Music Hall, Langford. Dancing from 9-12. Admission 50c. The Vagabonds.

FRIDAY OLD-TIME DANCES FOR Everybody. Dancing to Arcadia Orchestra at Commercial Auditorium. Evenings 8-12. Old Time Orchestra. 9-12 midnight.

OLD TIME DANCE, Thursday, February 1. Dancing 8-12. Prizes, refreshments. Admission 50c.

MILITARY 500 BRENTWOOD TODAY. Dancing 9-1. Good music. Everybody welcome.

FRIDAY FROLICS

HELD DANCING—DANCE EVERY Friday night. Dancing between 8-12. Music by Bean Gang Orchestra. Bring your friends.

SPECIAL DANCE

HOLIDAY DAY, FEB. 4
MACDONALD HALL, FORT ST.
Music by
THE DOUGLAS ENTERTAINERS

SONS OF ENGLAND ASSOCIATION DANCE, Friday, February 2, Broadway Hall. Dancing 9-12. Admission 50c.

TWELFTH DANCE OF THE SEASON, Saturday, February 3, Broadway Hall. Dancing 9-12. Admission 50c.

100 [illegible]

14 WANTED—FEMALE HELP

Applications will not be considered from persons in the employment of any firm, corporation or other employer engaged in the production of munitions, war equipment or supplies for the armed forces unless such employee is not actually employed in her usual trade or occupation.

Applicants are advised not to send original testimonials. Copies are just as satisfactory.

CAPABLE GENERAL HELP, THREE IN family, good wages. Box 6301, Colonist.

CAPABLE YOUNG WOMAN GENERAL housework, no cooking, three children, one school age. Good wages. Phone R 1187.

DESIRABLE HELP, ONE OR TWO DAYS weekly or few hours daily. Fairfield. G 6564.

EXPERIENCED COOK-HOUSEKEEPER—Must be really good cook, for private house family of four, other help kept, pleasant surroundings and top wages, references. Box 6274 Colonist. Phone E 1137.

EXPERIENCED COOK FOR COUNTRY home, near Sidney. Family of six, no housework. Box 6269, Colonist.

EXPERIENCED COOK-GENERAL FOR 2 elderly couple; good home and wages. Box 6017 Colonist.

FOR GENERAL HOUSEWORK, ONE DAY per week. Apply Douglas Cafe, Yates Street.

GENERAL HOSPITAL NURSE WANTED FOR Burns Lake Mission Hospital. Modern equipment, staff and 2 assistants; friendly (good sport country); skiing, swimming and boating. Salary $80 per month with room and board.

HOUSEKEEPER NEEDED BY EXPECTant mother with 3 children for about 4 months. Box 6307 Colonist.

HOUSEWORK, 9-1:30, EXCEPT SUNdays, in Victoria West. E 8872.

MIDDLE-AGED GENTLEMAN REQUIRES companion housekeeper for modern home on fruit ranch in the Interior. Box 6426 Colonist.

RELIABLE GIRL OR WOMAN WANTED to help with housework, share small home and mind two children while mother works. Wages. Phone G 7356.

TELEGRAPH MESSENGERS UNDER 16. Apply CN Telegraphs, 606 View.

WANTED — EXPERIENCED COOK-housekeeper, farm home 7½ miles Duncan, only 14 months. Separate furnished room or three-roomed cottage, good hours, wages. State full particulars. Mrs. Rupert Stephens, Duncan.

WANTED — STENOGRAPHER, WITH general office experience by Vancouver Island firm. Apply nearest Employment and Selective Service Office. Quote No. 996 (44).

WANTED — A FEMALE DUTY NURSE for Cowichan District Hospital, commencing early 25, and board and lodging. Apply secretary.

WANTED — RELIABLE WOMAN FOR care of two children, principally at home. Good wages. Phone Beacon 1187.

WOMAN FOR GENERAL HOUSEWORK, one day weekly. Good wages. Phone G 8211.

WANTED IMMEDIATELY, COOK (GENeral), good wages and opportunity to take responsibility off hands of proprietress.

WAITRESS, EVENINGS, 5-8, TO 7-45. Good wages. Dine Rite, Phone Miss Hatch, G 8018.

LEARN HAIRDRESSING
VICTORIA HAIRDRESSING SCHOOL
WOOLWORTH BUILDING
No. 1 Experienced Dining-Room Waitress. No. 2 Experienced Room Chambermaid. Part time. Full apply and state hours full time employment. Times in your own. E 1137.

15 TEACHERS WANTED

PRIVATE COACH (MALE OR FEMALE) [illegible] Box 6300, Colonist.

16 AGENTS WANTED

WANTED—A MAN, ON A PART-TIME basis to handle the sale of a distinctive line of [illegible] products. Must have good prospective customers. Must have other full-time work. Apply B. [illegible], Colonist.

17 SITUATIONS WANTED—MALE

A GOOD JOB OF PLOUGHING, DISCing and harrowing. Reasonable. E 8461. F 3401.

A SEPTIC TANK INSTALLED OR REpaired, also drains of any kind. Phone E 8188.

ALL TREES TOPPED, RELIED OR BURNED. Acreages by the day. Phone E 7177.

AN EXPERIENCED HOME WORK BY REliable man. Phone after 6 p.m.

DAMASCUS TREES TOPPED OR PRUNED by experienced man. Satisfaction guaranteed. Reasonable. Phone E 8461.

EAVESTROUGHING AND DOWN PIPES repaired and replaced. Free estimates given. Phone E 3580.

GENERAL REPAIRS — CEMENT BALEsidewalks, etc. Phone E 8478.

HANDYMAN WANTS ODD JOBS. Painting, repairs, cement, jewelers, [illegible]. Phone G 6482.

PART TIME BOOKKEEPING FOR ANY [illegible]

SOLDIER [illegible] THROUGH DAY OR [illegible]

TREES TOPPED, TRIMMED, BUCKED [illegible]

WANTED: PART TIME EMPLOYMENT [illegible]

WILL TOOK AFTER FURNACE MONTHS [illegible]

WOOD CUT TO STOVE LENGTHS [illegible]

20 SHOPS THAT LEAK ROOF AND [illegible]

18 PAINTERS AND DECORATORS

A. LAUGHTON
[illegible]

ARMSTRONG & BALL PAINTER DECORATOR
[illegible]

COMMERCIAL PAINTERS AND DECORATORS
[illegible]

D. [illegible]

EXPERIENCED PAINTER, FINISHED CABINET [illegible]

INTERIOR AND EXTERIOR PAINTING [illegible]

PAPERHANGING, PAINTING, ETC. [illegible]

PAPERHANGING, PAINTING, KALSOMINING [illegible]

PAPERHANGING, TINTING, WATER [illegible]

VICTORIA DECORATORS. PAINTING [illegible]

WILLIAMS MODERN PAINTS, ETC. [illegible]

WILLIAM H. WELLS, OF EDMONTON [illegible]

19 CARPENTERS AND CONTRACTORS

[illegible]

HELP WANTED

[illegible]

47 SITUATIONS WANTED—MALE

GENERAL Repairs, Cement Foundations, basements, sidewalks, anything. E 8478.

PLASTER, STUCCO, Patchwork. Phone Colquitz 148K after 5 p.m. T. Sibbald.

PHONE E 8088 FOR GUARANTEED roofing, either cedar shingles, asphalt.

GARDENERS

GARDENING, SHRUBBERY, ROSES AND tree pruning. G. Cass. G 6380, Suite 1.

Phone evenings E 8[illegible].

177 DRAFTING

PLANS DRAWN TO MEET YOUR BUILDing requirements—Houses, Stores and Buildings.

NEIL B. BUTLER
1433 Broad Street E 9831 and G 4453
Associated With Modernage Builders, Ltd.

TREE SURGERY

SCIENTIFIC TREE PRUNING, Spraying, cavity treatment, fertilizing, dangerous trees removed. Cowie & Hicks. B 1676.

18 SITUATIONS WANTED—FEMALE

DEPENDABLE LADY WANTS LIGHT housework two days weekly. Box 6426, Colonist.

MIDDLE-AGED PRAIRIE LADY WISHES housekeeping position with elderly, refined gentleman or part-time position. Phone E 2189.

NURSE FREE FOR PRIVATE CASES, a change or convalescent; excellent references. E 4592.

100 NOTEHEADS AND ENVELOPES, with name address, $1.50. Diggons.

21 PERSONAL

AT THE MODERN PHARMACY LTD. Trusses expertly fitted by registered technicians. Complete stock. Private fitting room. Douglas Street at Johnson. Phone E 1161, E 1162.

AT MINNIE BEVERIDGE MILLINERY — English Chintzes and Stetson felts. 778 Fort Street. E 4452.

TASTY BUSINESS LUNCH FOR ONLY 25c with prompt service, at the Wander Inn, 1709 Broad Street.

A MARSHALL—Special offer. Furs remodeled, repaired. Store Rm. Yates.

BEAUTY TEETH AND BRUSHED RAYON gloves assorted colors and sizes. THE [illegible] SHOP, 611 FORT STREET.

BOYS' SHORT PANTS WITH STRAPS. Phone [illegible].

BOWLER — 734 YATES STREET.

BOAT COVERS AND HOODS MADE TO [illegible] LTD., 550 [illegible].

CANADIAN CANAL SPRAY GIVES IMmediate relief from head colds, sinus, nasal catarrh, hay fever, etc. Obtainable at all leading drug stores. Distributors: Canadian Canal Spray Co., Toronto.

WASHER INN — [illegible]

DINING OUT? Try our delicious fried chicken dinners 75. For all orders to take home call 1192 Pandora. Phone G 1712.

DARLING'S B.T.B. TREATMENT FOR [illegible]

DOES YOUR MORTGAGE OR ANY OF HIS family worry you? Live longer. F. M. Bo[illegible].

DRESSMAKING YOUR HOME OR MINE. [illegible]

ECZEMA ITCH PSORIASIS—Try Teschler ointment. $1.0 Dominion and Drug stores.

FREE 8x10 PHOTOGRAPH OF YOUR [illegible]

HARDING DOG SHAMPOO. LEONARD [illegible]

HAVE YOUR SEWING MACHINE COMfortably [illegible] Sewing Machine Co. Phone E 6433.

JUST A SUGGESTION — HAVE BEADS REPAIRED. EXPERT workmanship. E 2734, [illegible] 2-5 p.m.

IS YOUR HAIR FALLING? ARE YOU bald? Under Kay's expert method [illegible] Kay's Hair Specialists, Dominion Bldg., 207 W. Hastings, Vancouver, B.C.

LOSE OFF ANY QUANTITY. [illegible]

MARRIED E. CONFIDENTIAL [illegible]

PRIVATE DEMONSTRATION OF THE [illegible]

PROFESSIONAL FITTING FIRST-CLASS JOB [illegible]

[illegible]

THE [illegible] YEARS OF ACHE [illegible] per year.

LUMBY—PEMBERTON BLDG.

ARCHITECT [illegible]

21A HAIRDRESSERS AND BEAUTY SPECIALISTS

A PERMANENT WAVE INDIVIDUALLY [illegible] Yates. E 4321.

[illegible]

21A HAIRDRESSERS AND BEAUTY SPECIALISTS

HAIR ARTISTRY FOR HAIR [illegible] BEAUTY SALON.

IF YOU WISH TO MAKE YOUR HAIR [illegible] Large ground floor [illegible].

21A HAIRDRESSERS AND BEAUTY SPECIALISTS (Continued)

NEW PERMANENTS! FINE HAIR A specialty. Roberts Beauty Salon, Room "A," Campbell Building. G 6853.

SUSSEX BEAUTY SALON SPECIALIZES in Eva Logan styles for permanents. PHONE IN GOOD TIME! — E 8115.

VICTORIA BEAUTY PARLORS — CALL E 4313 for a good permanent. All experienced operators. 1216 Broad Street.

ANNAS TAYLOR BEAUTY SALON
"Individual Hair Styling"
[illegible] Phone E 8023

THE VOGUE BEAUTY SALON
717 View Street
"Lorene Tantow" — B 1123

TYRRELL'S, LTD.
4TH FLOOR D. SPENCER, LTD. — E 4141

23 EDUCATIONAL

BE PREPARED! BUSINESS MATERIAL, radiotelegraphy, civil service course. Day and night classes. Sprott-Shaw Business.

BOOKKEEPING Taught. Private Lessons, rapid advancement. Box 6934 Colonist.

ROYAL BUSINESS COLLEGE 1006 GOVernment. G 8016. H. W. Maunsell.

STANDARD SCHOOL OF STENOGRAphy. G. M. Dickson. G 1824 or E 0639.

OIL PAINTING

H. MOORHOUSE, ATCS.K., LONDON, Eng., teacher of oil and water color. Studio, 444 Transtil Rd. G 4294.

24 MUSIC

FIRST-CLASS SINGING LESSONS — Florence Gunn. G 3062.

PERCY SCOTT — VIOLIN, MANDOLIN, guitar, banjo. Teachers diploma. Orchestra. E 2816.

24A PIANO

CATHERINE BROWN, LRSM, TEACHer of Piano. G 864. 848 Kings Road.

25 DANCING

EILEEN'S SCHOOL OF DANCING, 635 Fort Street. All types taught. Special classes for adults. Res. Phone E 8247.

28 DRESSMAKING

FURS REMODELED, REPAIRED. DRESSmaker suits and coats. Mrs. R. Piedt, 1248 Hillside Street. Phone E 7353.

LADIES' TAILORING, DRESSMAKING and alterations, expertly done. E 8426.

29 LOST AND FOUND

LOST, CAST STEEL TRACK SWITCH [illegible] Craigflower Road and Arena Drive, Esquimalt. A fine reward will be given for its return. [illegible] Phone G 6139.

LOST, BLACK LEATHER WALLET ON [illegible] Reward. Phone [illegible].

LADY'S CHANGE PURSE, GOLDEN BAR [illegible] Reward. Phone E 2742 [illegible].

LOST — NEWFOUNDLAND DOG. ALL black. Finder please phone Albion 91X.

REWARD. NEW RECAPPED 20-IN. TIRE and rim, vicinity Cordova Bay Road, between Mount Doug Road and Lochside Drive. Phone [illegible].

STRAYED BLACK AND WHITE MALE [illegible]

31 MONEY TO LOAN

ADVICE AND INFORMATION ON [illegible] Phone [illegible].

[illegible] HAND AND IMMEDIATELY [illegible] LOANS.

LIBERAL AND MODERATE LOAN [illegible] Agreement. [illegible] Phone [illegible].

J. P. BROWN & SONS LTD.
1112 Broad Street Phone G 7177.

MONEY TO LOAN ANY AMOUNT FOR [illegible] Phone G 6139.

MONEY TO LOAN ON FIRST MORTgage. [illegible] Phone G 6139.

A HOME OF YOUR OWN THROUGH A B.C. LOAN. Low Rate. Arrangements to suit. Free Valuation Plan. Ample Funds.

KELLY, DOUGLAS & CO. LTD.
[illegible] Government Street. Phone G 6139.

33 BUSINESS DIRECTORY

ACCOUNTING

ACCOUNTING, AUDITING, BOOKKEEPing, Income Tax. A. G. Bell, [illegible] Phone [illegible].

100 [illegible]

ASHES AND CINDERS

ASHES AND CINDERS FOR DRIVEways. [illegible]

BULLDOZING

BULLDOZING, LEVELLING, CLEARING, [illegible] Phone [illegible].

CATHOLIC SUPPLIES

STATUARY, [illegible]

CHIMNEY SWEEPS

CHIMNEYS SWEPT, THOROUGHLY AND [illegible]

CHIMNEYS SWEPT, CHIMNEY CHIPS [illegible]

GLAY [illegible] Phone [illegible].

COAL

KIN[illegible] — [illegible]

ELECTRICIANS

EXPERT WIRING AND REPAIR [illegible]

FOR EXPERT HOUSE WIRING, PHONE [illegible]

LA[illegible]

EXTERMINATING AND FUMIGATING

BAUGH MOTE BED BUGS, ROACHES [illegible]

FLOOR SURFACING

[illegible] AND FINISHED [illegible]

[illegible]

FURNACE REPAIRS

[illegible]

FUMIGATING

BED BUGS, ROACHES, MOTHS [illegible]

INSULATION

HA[illegible]

33 BUSINESS DIRECTORY (Continued)

LINOLEUM AND CARPET LAYING

EXPERT LINOLEUM AND CARPET-laying. J. D. Ward. B 1249.

PLUMBING

A PLUMBING REPAIR SHOP ON wheels to your door saves you money. Reliable Plumbing Shop. G 1641.

ESTIMATES GENERAL PLUMBING, HOT water heating. Save fuel and doctors' bills. Phone Colquitz 109R.

IF YOU LIVE IN SANITH—FOR YOUR plumbing, heating and blocked drains call Bid Willen. E 8191.

RUBBER STAMPS

RUBBER STAMPS — Manufactured by Business Stamp Works. Phone 644 Pilgard. E 8614.

ROOFING

VICTORIA ROOFING & INSULATION CO.
728 View Street Phone B 2331

BEAUTY AND PROTECTION — YOU beautify and protect your home with Johns-Manville asbestos products. Send us your roofing and insulation problems. No obligation. We have a supply of material on hand. Your orders placed now will receive prompt attention.

Reasonable Prices and Terms If Desirable
EVENINGS PHONE OAR TAYLOR—G 4818

SAWS

CIRCULAR CORDWOOD SAWS gummed and sharpened by machine. All kinds brazing and filling. L. Elves, 745 Pandora Ave. Phone E 8134.

SAWS FILED

IRA BECKER SAW SHOP, 448 CORMORant Street. Saws filed, tools and lawn mowers sharpened, also brazing, grinding, plumbing, etc. G 8762.

TAILORING

LADIES AND GENTS' TAILORING—Specializing in remodelling, alterations and men's suits made into ladies'. Also tailored ladies suits. Better Price Tailors, 1446 Douglas St. E 2073.

LADIES AND GENTS' TAILORING—Expert remodelling, alterations. J. Davis, 821 Yates. E 5813.

VACUUM REPAIRS

AUTHORIZED PREMIER SERVICE, ALL makes. Est. 18 years. Higham. G 3559.

VIOLIN MAKERS

HUGH WILLMER, BAND AND ORCHESTRA instruments repaired. Room 3, 1110 Broad Street. B 1743.

WOOD

HILLCREST WOOD SPECIAL

SPECIAL, ONE WEEK ONLY—NO. 1 Douglas Fir, 2 cords, mixed with the inside blocks, enough wood for ordinary stove. Never in order. Delivered, no extra charge, anywhere in Victoria. Will for cash. Ireland fir wood must be hard to get. Order now. Immediate delivery. A. [illegible] Street and Mayo Place. Best of Up-Island wood.

$5.50 PER CORD IN TWO CORD LOTS

Remember If You Want Up-Island Wood Phone Us

HILLCREST FUEL CO.

We guarantee our wood ready for immediate use, clean and dry enough to put in basement. [illegible]

HILLCREST FUEL CO.
Phone Daytime G 3[illegible]
Day and Night G 3015

A SPECIAL BARGAIN FOR ONE WEEK [illegible] Douglas Fir, 2 cords, $7.00. Guaranteed full measure. Shawnigan Douglas Fir Wood, 752 Caledonia Avenue. E 8352.

ATTENTION!

A SPECIAL—TWO WEEKS ONLY!

NO. 1 DRYLAND FIR MIXED with bark slabs mostly all inside blocks ready to burn. Clean and easily split. Dry fir hard to get. Get yours now. Quick delivery.

ONE CORD $5.50
TWO CORDS $11.00

S. TARA
Phone Day or Night G 8288
232 Market Street

UP-ISLAND MILLWOOD, $5.50 PER CORD, bone-dry cordwood, 512; bone-dry 6-ft. slabs $7.50. Famous Fuel. G 4723.

A BIG SALE—ONE WEEK ONLY

100 CDS OF THE BEST UP-ISLAND fir blocks and slabs mixed. All stove-lengths, easy and easy split. Absolutely no hemlock or cedar. There is no better wood at the price that money can buy. Good for additional two 2-cords only $11. Short heater blocks, 1½ cords, $7.50. No. 2 mixed or other lengths or 2-foot lengths, 1 cords, $5.50.

Quick Delivery and Good Service
O.K. FUEL—3702 GOVERNMENT
Day, G 8232 Night, G 1457

NO. 1 DRYLAND FIR MILLWOOD
— $5.50 Per Cord
Best in Town — Prompt Delivery
HARNETT FUEL
Phone G 3647 7374 Pandora

HOME FURNITURE COMPANY
835 Fort St. (Above Blanshard) E 8921

STANDARD FURNITURE CO.
VICTORIA'S LARGEST HOUSE FURNISHERS
MANUFACTURERS and SPECIALISTS
DUNLADDIE ST.

60E MUSICAL INSTRUMENTS

FOR SALE BABY GRAND PIANO, Rosewood, Chickering, $500 cash. [illegible]

MODERN UPRIGHT PIANO WITH [illegible] Phone [illegible].

MASON & HIGH PIANO IN EXCELlent condition. [illegible] Phone [illegible].

SELECT A NEW WILLIS PIANO WILL trade or pay cash for your present piano. Willis Pianos, 749 View. G 2512.

TENOR GUITAR PERFECT CONDItion, extra strings, $25. Box 6390 Colonist.

WANTED TO BUY FOR CASH, HEINTZMAN or Nordheimer piano. Box 6397 Colonist.

WANTED — PIANO, REASONABLE for cash. Must be in good condition. Phone [illegible].

100 NOTEHEADS AND ENVELOPES, with name address, $1.50. Diggons.

60F RADIO

A. WADSWORTH'S Radio Service. Satisfaction guaranteed. [illegible]

MODERN RADIO. Radio [illegible]

EXPERT RADIO REPAIRS BY EXPERIenced technicians. We are prepared to [illegible] Phone [illegible].

PURCHASE OF LIFE OR ACCIDENT [illegible]

GUARANTEED ELECTRIC SIX TUBES [illegible]

JUNIOR RADIO SERVICE — RADIO REPAIRS BY expert technicians at [illegible] Phone [illegible].

LATEST MODEL PHILCO RADIO, [illegible] $60. After 11 a.m. Sun. & [illegible] Street.

RECORD PLAYER WANTED TO ATtach to radio. Must be within reason. Box [illegible] Colonist.

WELLS RADIO SERVICE. Phone E 8534. [illegible] Road East. Repairs at reasonable cost by expert technician.

WILL PAY CASH FOR SMALL MANTEL radio. Phone G 4838 evenings.

100 NOTEHEADS AND ENVELOPES, with name address, $1.50. Diggons.

60G RADIO REPAIRS

FOR COMPLETE SATISFACTION AND guaranteed work on radio, send your repairs to David Spencer Ltd. Specialists in radio services and repairs of all makes. Phone E 4141. 611 View Street.

KENT-ROACH LTD. — EXPERT [illegible] service by skilled technicians and the most modern testing equipment. [illegible] 840 Yates Street.

60H NURSERY STOCK PLANTS ETC.

DALDY FEED & SEED CO.
GENERAL FOR PROSPECT LAKE PRODUCE and fertilizers. Nursery stock [illegible] Phone E 2914.

FERTILIZING TIME AGAIN

[illegible]

LAIMER & [illegible]

60K BICYCLES AND MOTORCYCLES

BICYCLES IN STOCK. NEW [illegible]

BICYCLES ALL MAKES [illegible]

BICYCLES AND PARTS DISTRIBUTED [illegible]

BICYCLE GOOD REPAIR [illegible]

EVERYTHING IN BICYCLE REPAIRS [illegible]

GENERAL BICYCLE REPAIRS [illegible]

KITCHENER BICYCLE SHOP [illegible]

LADY'S BICYCLE [illegible] GOOD [illegible]

MEN'S [illegible]

WANTED [illegible]

ROBINSON
BICYCLE REPAIR AND DELIVERY
CARRIAGES FOR SALE OR RENT
1320 Broad [illegible] Phone E 9123.

WANTED — [illegible] SERVICE [illegible]

60L STOVES AND RANGES

A SPECIAL ASSORTMENT TO THE [illegible] Phone E 8344.

[illegible]

[illegible]

[illegible]

LARGE VICTORIAN PARLOR SUITE [illegible]

R[illegible]

40 FOR SALE—MISCELLANEOUS (Continued)

KITCHEN SET, SIX PIECES, AND PAWcett stove, good condition. Phone G 2938 after 10 o'clock.

LARGE ENGLISH PRAM IN GOOD CONdition, also small cribs, all for $22.50. E 6285.

U CAN T BEAT

NOW THE USHERETTES IN THAT theatre that [illegible] Street were [illegible] U [illegible] U [illegible] U

A Mart for Busy Readers—Property for Sale or Trade

40 FOR SALE—MISCELLANEOUS
(Continued)

ALL-ENAMEL, STEEL-TOP PAWCETT range, perfect condition, $85. Phone Empire 3236.

AN ALL CREAM ENAMEL FINLAY GAS range. Phone G 6634.

BOILERS CONNECTED AND STOVES repaired day or night. Phone G 6661.

BOX STOVE, TWO COVERS, GOOD condition, 18-in. wood, $14. E 6602.

CLARK JEWEL CABINET GAS RANGE no. 25 Ruud gas water heater with copper coil, $22; both in A1 condition. Phone E 6659 after 5.

FOR SALE — STOVE AND SAWDUST burner, also sawdust burner for furnace and Ruud heater. B 1163.

KITCHEN GARBAGE BURNER, BRASS rails, fine condition. 803 Fort Street, Garden, 1502.

RANGE CASTINGS FOR MOST RANGES. B.C. Hardware, 754 Fort Street.

WANTED — 300 RANGES. HIGHEST prices paid. Peden's Stove Store, 733 Johnson Street. E 1451.

1 ENAMEL COOK STOVE, ALL CAST iron, Beach, 383 Robertson. E 1461.

40M MACHINERY

FOR SALE—TWO LATE-MODEL FARM tractors. One Ford-Ferguson, hydraulic system and one double 12-inch bottom plough; one Massey-Harris 101 Jr. twin power. Both equipped with lights and self starters, both mounted on rubber tires, both in good running condition. What offers. Apply Box 5556, Colonist.

FARMERS PLEASE NOTE
FOR SALE — LATE MODEL MASSEY-Harris tractor, rubber tires. Serial No. 8734. Twin-Power Junior 101. Also one acre of sugar beets for cattle feed. Apply to D. McIntyre, R.R. No. 1, Martindale Road, Royal Oak P.O.

NEW MACHINERY AVAILABLE
IMMEDIATE DELIVERY
FROM STOCK
32-inch opening Tip Mill Carriage and Husk.
4-inch x 34-inch Right or Left-Hand Two-Saw TIE MILL EDGER.
4-inch x 32-inch Right or Left-Hand Three-Saw TIE MILL EDGER.
Chrysler T-120 Industrial Power Unit; portable; mounted.
HEAPS ENGINEERING (1940) LTD.
New Westminster, B.C.
Telephone Westminster 658
Or apply to
NANAIMO—Mr. Carl Cowan, Hotel Malaspina

Saw better lumber more economically — Use National Portable Sawmills. Manufactured by —
NATIONAL MACHINERY CO. LTD.
Vancouver, B.C.

40N ELECTRICAL SUPPLIES, FIXTURES

FLUORESCENT FIXTURES NOW AVAILable for all purposes. Electrical contracting, domestic, commercial, fire gongs.
EQUIMALT ELECTRIC
1299 Equimalt Road
Phone, Day, B 3095 Night, G 8805

40O FARM IMPLEMENTS

1 H.R.T. BOILER, 3 FT. x 8 FT.; ALSO boiler front and grate bars, suitable for greenhouse. Apply 3416 Lovatt Avenue.

40X MISCELLANEOUS

AAA IS THE RATING WE GIVE FOR the bargain of the week in this column. Gyproc Fireproof Insulating Batts. Easily applied in your ceilings by any amateur. Saves up to 30% fuel cost—also cooler in Summer days. Giant size box, 60 square feet, $7.90. Material for average bungalow, $50-$60.
STEWART & HUDSON
Gorge Road, Off Government. B 2171

CONNOR-MAYTAG
AUTHORIZED SERVICE ON CONNOR and Maytag washing machines. Repair on all makes. Expert workmanship. 941 Yates. Phone E 2015.

A TWO-CYLINDER METAL GARDEN roller, high chair (aluminum tray), lady's golf bag, garbage can, 3-gallon crock, 3-gallon gas can. G 1385.

ATTENTION — WRINGER ROLLS FOR most makes electric washers. Taylor & Co., 828 Fort.

ALL MAKES SEWING MACHINES REpaired; parts, needles, oil. Taylor & Co., 828 Fort.

ALL MAKES VACUUM CLEANERS REpaired; belts, brushes, etc. Taylor & Co., 828 Fort.

A CHOICE—3 LEATHER BAGS, $6.50; music stands, $2.50 and $4.50. 1421 Broad.

A DOUBLE LOAD CINDERS, $3.50 CLAY, soil, rock, manure. H. Vye. G 5594.

ABSOLUTELY top quality soil; rocks, manure, cinders. Gen. hauling. G 1442.

ALEXANDER FOR THE BEST SOIL. Phone E 2778.

BLACK SOIL FOR SALE, E 6101. ALERT Service Co., 749 Broughton.

BASSINETTE WITH FOLDING LEGS, AS new, $7.50. Phone G 6972.

CREAM RED DRESSER, WARDROBE, Queen heater, ladies bicycle and dog kennel. 2038 Shelbourne Street.

CLAY FILL FOR SALE, DELIVERED. Beacon Hill vicinity. B 3947.

ELECTRICAL REPAIRS — HAVE YOUR iron, toaster, waffle iron or sandwich toaster repaired now. Expert workmanship at low prices. Hudson's Bay Company, Housewares Department. Phone E 7111.

ELECTRIC SEWING MACHINE FOR rent: weekly or monthly. Taylor & Co., 828 Fort.

ELECTRIC HEATER, BABY WASHING machine. Few good Franklin heaters. Parry's, 1818 Government Street.

FOR SALE—SET OF DETECTO BABY scales, like new, $7; folding baby cart, good condition, $5. Moffatt high oven electric stove, $40. Phone Colquitz 67.

FREE — ABOUT 150 YARDS GRAVEL. Smith, corner Island Highway and Station Road, Langford. Phone Belmont 808.

FOR VENETIAN BLINDS AND SUPPLIES, Pacific Venetian Blind Co., 1113 Fort.

FOR SALE GOOD ADDING MACHINE, splendid condition. 803 Fort Street.

HEAVY 5ft. BATHTUB, AS GOOD AS new, $17; to 2 ft. 10-in. high, $6.50. F. Hill, McIver Street, off Church.

ENAMEL—THE MODERN INTERIOR finish. For floors and woodwork, walls and ceilings in bathrooms and kitchens or wherever extreme durability is desired. It is heatproof, acidproof, alkali-proof and waterproof. General Paint Store, 1465 Douglas Street. E 6018.

MODERN BUNGALOW PLANS—12 DESIGNS, 2-6 rooms, $1.00 direct from publisher. D. James, 111 Campbell Bldg., Victoria.

MURESCO FOR WALL AND CEILING decoration, complete stocks. Hunter-Andrews Paints Ltd., 711 View St. G 4711.

MANURE, CINDERS AND CLAY FILL for sale. P.D.Q. Express. B 1828.

NEW FULL 12-POINT ROCKET SET, original price $44.45; sell for $35 cash. Room 19, Clifton House.

PYREX WARE 3-PIECE CASSEROLE SETS, $4.60; 3 mixing bowls, $2.00; casseroles, 75c; pie plates, 75c; pie dishes, 15c. R. D. Mainwaring & Co., 728 Fort Street.

PRISM BINOCULARS x 25 POWER, 450 power microscope, 8 x 7 camera. Box 8748, Colonist.

RENT A SINGER ELECTRIC SEWING machine by the month. Phone E 6513. Singer Sewing Machine Co.

RUBBER STAMPS QUICK AT DIGGON'S.

SMALL ELECTRIC MANTEL CLOCK, 25-cycle, $12.50. Carpetorium, 1020 Cook Street. E 2661.

SIMMONS DROP-SIDE CRIB
THIS HAS HARDWOOD SIDES AND all-steel springs, large size, in good condition, $11; upright gramophone, case is in fine condition, and has an excellent tone, $12; infant's car-seat, $1.50.
GRAY'S USED FURNITURE STORE
210 Burnside at Carroll. G 5788

VALSPAR—THE VARNISH THAT WON'T turn white. Waterproof and waterproof. The Standard Co. Ltd., 840 Fort Street. G 1814.

WRINGER ROLLS REPLACED. PRICES Key Shop, 1232 Government. G 6321.

WALNUT WRITING DESK FOR SALE, cradle top, $25. Phone G 2876.

40 FOR SALE—MISCELLANEOUS
(Continued)

2 CAMERAS, 4 LENSES, COMPLETE equipment, $150. The NU Studio, Sidney, V.I.

25c EACH, CEDAR FENCE POSTS, split. Colwood Post Co. Belmont 87.

$10 — AXLE WITH WHEELS AND TIRES for trailer. 1018 Quadra.

1928 CHEVROLET ENGINE. COLquitz 145M.

HOME
TOASTERS
GRILLS
VACUUM CLEANERS
WASHERS, Etc.
REPAIRS
Complete Service on all G.E. Appliances.
MACDONALD'S, LIMITED
Corner Douglas and View Streets
— Also —
Just Across the Street, Basement Scollard Building

WASHING MACHINE REPAIRS
Let us keep your washer in perfect operating condition. We maintain a complete up-to-date washing machine service department and carry a good stock of wringer rolls for all types of washers.
McLENNAN, McFEELY & PRIOR, LTD.
Established 1859
1400 Government St. Phone G 1141

41 WANTED—MISCELLANEOUS

A REPUTATION FOR PAYING HIGHEST prices for rags, bottles, tools, stoves, furniture, or anything you wish to dispose of. We call anywhere, any time. B 3922.

ALL YOUR OLD FURNITURE, TOOLS, radios, bottles, rags and useful things. Good prices paid. E 6350, E 6343. We call.

A HAND WINCH FOR HAULING UP small boats. Phone G 7061.

CASH for old office furniture and equipment. Gleason's, 1209 Block, Gov't.

CANVAS DECK CHAIRS WITH OR without canopy. Phone G 7061.

GRAMOPHONES WANTED—Best Prices. Gray's Used Furniture. G 5388.

IF YOU WISH TO DISPOSE OF YOUR furniture, etc., antique or modern, consult us. We either buy outright or sell for you. Fred Smith & Co., Auctioneers. G 4912.

MANTEL OR TABLE-MODEL RADIO wanted. Please phone G 6764.

PRIVATE COLLECTOR WILL PAY HIGHest prices in British Columbia for old silver. P.O. Box 93, Victoria.

TURN YOUR OLD GOLD AND DIAmonds into cash at Ross's, Ltd., jewelers, 1317 Douglas Street.

USED PIANO WANTED. GOOD CONdition not necessary. Will pay cash. B 1978.

WE BUY SHEFFIELD PLATE, OLD china, antique furniture. Will pay extra good prices for old sterling. Century Arts Shop, Government and Yates. E 3325.

WANTED—SMALL WARDROBE TRUNK in good condition. Phone E 0617, or Box 8431, Colonist.

WANTED — MEN'S USED CLOTHING. Best prices paid for men's suits. E 7825.

WANTED—DROP-LEAF SEWING MAchine, any condition. Box 8181, Colonist.

WANTED — LIGHT WOOD-WORKING machinery. Phone E 7171 between noon and 2 p.m.

WE Buy Estates of Jewelry and Antiques large or small. K. A. McLeod Co., Ltd., the Old Gold Shop, 774 Fort. G 2724.

WANTED TO BUY—PIANO, $100 CASH, or would store piano. E 0059.

WANTED — USED FURNITURE. HOLland Bros., 751 Fort. E 6913.

WANTED—ONE OR TWO GOOD SINgle beds. Phone B 1478.

WANTED—CAR RADIO AND HEATER. Will pay cash. E 3239.

WANTED — SEWING MACHINE. PAY all cash. Phone E 6410.

WANTED — TYPEWRITER, STANDARD make. Phone E 5271.

WANTED — METRONOME. PHONE E 5052.

42 POULTRY AND LIVESTOCK

42A POULTRY AND SUPPLIES

ATTENTION EGG SHIPPERS! FARM Produce Company, 919 Pandora Avenue, Victoria, wants to increase egg shipments. We pay freight on case lots and over. Cheques mailed every week. Ship by freight direct to us. G 5611.

BARRED ROCK, WHITE ROCK, BARNEvelder, Hampshire and Rhode Island Red chicks. From approved and blood-tested breeding stock. Prices the one request. E 3578. Douglas Hatchery, 3509 Douglas.

CHICKS, DEPENDABLE QUALITY. Hampshires and Leghorns, from approved and blood-tested breeders. Dependable delivery dates still open. J. L. Lane, Wayside Farm, Cedar Hill Crossroad. E 4294.

BURNSIDE CHICKS
FOR MORE EGGS AND GREATER profits, book your 1945 order now and receive suitable dates.
LEGHORNS, HAMPSHIRES, ROCKS, CROSSBREEDS
Backed by generations of strong, healthy birds to give you uniform livable chicks. Farm and Hatchery under Dominion Government R.O.P. supervision.
Write for 1945 Prices and Particulars.
BURNSIDE POULTRY FARM
A. E. Powell Hammond, B.C.

READ HOW OTHERS SUCCEED WITH Poultry. Practical writers solve your problems every month in this popular Western magazine. Edited by poultrymen. 1 yr. $1, 3 yrs. $2, 5 yrs. $3. Send M.O. to Canada Poultryman, New Westminster, B.C.

ORDER CHICKS NOW
R.O.P. SIRED WHITE LEGHORNS, NEW Hampshires; also Hampshire-Leghorn crosses for desired shipping date. G. T. Armstrong, Surrey Centre, B.C.

WHITE ROCK AND NEW HAMPSHIRE chicks for January and February delivery. W. W. Sermour, Duncan, B.C.

42B HORSES

FARM WORK HORSE, GOOD WORKER, $40. Robinson, West Saanich, next Hess's Garage.

42C CATTLE

FOR SALE — YOUNG JERSEY COW, springing. Reg. Vail, Goldstream Road.

JERSEY COW, REGISTERED RECENTLY freshened, third calf, new milking 3½ gallons, small, quiet, ideal family cow. Reasonable. Belmont 276.

$135 JAMES FRESH COW AND COW due Feb. 20, second calf; both sound. Kubbs, Jordan River.

42D SHEEP

FOR SALE—14 EWES AND LAMBS, BOX 182, Duncan, V.I.

35 SOUTHDOWN EWES, SOME ALready with lambs. All good strong, selected stock. Registration papers can be supplied if desired. This flock is recognized as one of the best in B.C. The whole flock is offered for sale at low price for cash. Phone Belmont 276, or E 6413.

42F DOGS

DOGS AND CATS BOARDED. MRS. H. W. Mellish, Mount Douglas Crossroad, on 3½-mile circle. Phone Albion 43 T.

GOLDEN COCKER SPANIEL PUPPIES for sale, two months old. Phone G 2281.

TEDDY-BEARS, DUTCH KEESHOND puppies (diamond handsome). C.K.C. Reg. Oakcrest Kennels, Burnside, half mile past Helmcken.

42X MISCELLANEOUS

ELECTRIC BROODERS, CHICK FOUNTS, Boal valves. Grandview Sheet Metal Works, Ltd., Vancouver, B.C.

GOOD Mixed or Smoothy Hay delivered by the ton or load. Mitchell Keating TAX Key Shop, 1232 Government. G 6321.

P.D.Q. EXPRESS AND MOVING. LIVEnless hauling. House hay wanted. B 1329.

PLOUGHING—Lots, Gardens, Acreage, also levelling. Ford tractors. E 5631.

44 HOTELS

NEW ST. JAMES HOTEL, DOUGLAS and Johnson Streets. Now available, refurnished and renovated rooms. Reasonable daily and weekly rates. 100% fireproof.

STAY AT THE BEVERLEY HOTEL where you will get a nice, warm, cosy room. You can always get one.
Come and See—724 Yates Street
NEXT DOOR TO EVERYTHING IN TOWN
STRICTLY FIRST CLASS

THE GUEST HOUSE
1083 Newport Avenue
Oak Bay
Weekly and Monthly Rates
Cuisine
Accessible to Golf Links and Beach. Blue Line Bus Direct
PROPRIETRESS, MRS. SCOTT — G 6236

47 ROOM AND BOARD

ACCOMMODATION in Very Comfortable private home, officers only. B 3770.

BOARD AND ROOM FOR BUSINESS and servicemen. Phone B 3308, 821 Michigan Street.

BOARD RESIDENCE, VACANCY FOR one or two, nice location. E 8844.

COMFORTABLE ROOMS, SINGLE OR double, dining-room now open, excellent meals. Cherry Bank, 918 McClure.

CLOVELLY GUEST HOUSE—SELECT accommodation, few minutes on bus from town. Mrs. Quinton, B 3327.

ROOM AND BOARD FOR BUSINESS OR serviceman. 821 Michigan Street. B 3308.

"ROSEMEAD GUEST HOUSE"
SELECT ACCOMMODATION. HOME cooking. Reasonable weekly and monthly rates. 429 Lampson Street. B 3213.

49 ROOMS TO RENT

49A FURNISHED

FURNISHED BEDROOM, QUIET, WARM. Working girl preferred. B 2662.

SLEEPING ROOM, CLOSE IN, FOR quiet business girl. E 8719.

50 ROOMS WANTED

NATIONAL HOUSING REGISTRY URGently in need of apartments, houses, for family accommodation, furnished or unfurnished. Free service to both landlord and tenant. Select your own tenant from our long waiting list.
CALL AT 805 GOV'T STREET, BELMONT BLDG., OR PHONE B 3117

QUIET SINGLE ROOM REQUIRED BY gentleman (retired); furnished or unfurnished; close in. State terms. Box 6146, Colonist.

50A FURNISHED

WANTED, MARCH 1, BY MARRIED couple, no children, two clean housekeeping rooms, bath. References. Box 6192, Colonist.

51 HOUSEKEEPING ROOMS

51A FURNISHED

A LOVELY BRIGHT ROOM IN GOOD locality, everything included. 519 Northcott Avenue. G 1446.

BIG, CLEAN, WARM, FRONT ROOM, use of kitchen; no children. G 2509. 3606 Cedar Hill Road.

BRIDGEVIEW HOTEL, 1405 STORE ST. Sleeping and housekeeping rooms.

FURNISHED HOUSEKEEPING ROOM for rent. 1033 Burdett. G 8757.

ONE FULLY FURNISHED HOUSEKEEPing room. E 5594.

52 HOUSEKEEPING ROOMS WANTED

52A FURNISHED

BUSINESS GIRL DESIRES COSY BED sitting-room with kitchen privileges. Fireplace preferred. Close in, and seasonable. Box 8990, Colonist.

52B UNFURNISHED

ELDERLY COUPLE WANTS UNFURnished living quarters in exchange for light duties. Box 6385, Colonist.

53 FLATS AND APARTMENTS TO RENT

CLOSE IN, THREE-ROOM FURNISHED suite, $30. Apply 634 View St.

SELF-CONTAINED FOUR-ROOM FURnished suite, walking distance, $50. 125 Clarence Street. E 9861.

TWO ROOM SUITE, FURNISHED, BUSIness people. Phone G 4039.

54 FLATS AND APARTMENTS WANTED

A QUIET, CAREFUL, NAVAL MAN'S wife (husband overseas) wants three unfurnished rooms with gas, around $30, as soon as possible. Phone G 3773.

A YOUNG COUPLE, NO CHILDREN, need furnished apartment. Urgent. E 9345.

RECOMMENDING THOROUGHLY REsponsible single man, splendid references, for apartment in return for services. G 6015, manager.

SMALL FURNISHED APARTMENT, young couple, no children. Immediate occupancy. Box 8375, Colonist.

STUDENTS DESIRE A FURNISHED suite, close in. E 3247.

TWO, THREE OR FOUR-ROOM UNFURnished apartment or house wanted with gas. Quiet tenants. E 7850.

UNFURNISHED APARTMENT OR SMALL house with two bedrooms, for two quiet adults. As soon as possible. Phone E 9491.

WANTED TO RENT—4 OR 5-ROOM bungalow, duplex or suite. No children. Oak Bay or Fairfield preferred. E 6102.

WANTED, BY PERMANENT RESIDENT, 3 or 4-roomed house or apartment by March 1. Box 6137, Colonist.

WANTED — TWO OR THREE-ROOM furnished suite, apartment or small house. Box 6445, Colonist.

55 HOUSES TO RENT

McILWAINE BROS. TRANSFER, LTD. — Furniture and piano moving, long distance removals, heavy hauling, storage, crating. 1213 Wharf. E 9341.

55A FURNISHED

SIX ROOMS, ALL CONVENIENCES, TWO miles from airport. Swap for same, only smaller. Box 6344, Colonist.

55B UNFURNISHED

HEANEY'S (EST'D 1890) — MOVING, packing, storage. Phone G 1194. Let us explain our service.

UNFURNISHED, BEAUTIFUL, LARGE, new bungalow, double garage with extra room, near Langford; 20 minutes' drive. Box 6277, Colonist.

2811 NANAIMO STREET—FIVE-ROOM unfurnished house in rear.

57 WANTED TO RENT—HOUSES

SUITE OR HOUSE URGENTLY NEEDED by Christian couple with two children under ten years. Permanent. G 6468.

WANTED — FOUR OR FIVE-ROOM house by permanent reliable tenants. Phone G 2218, Mrs. Ellerton.

WANTED—FOUR, FIVE OR SIX-ROOM house by permanent, reliable tenants. Phone E 2261.

57A FURNISHED

WANTED TO RENT—FURNISHED house, up to $75, two or three bedrooms, near bus or trolley lines. Phone E 5096.

57B UNFURNISHED

FOUR OR FIVE-ROOMED HOUSE BY permanent, reliable tenants. 150 to 160 a month. Phone G 7062.

HOME WITH THREE BEDROOMS ANYwhere up to six miles out. Box 6449, Colonist.

UNFURNISHED HOUSE FOR SERVICEman's wife and son (13). Urgent. Colquitz 9 G.

URGENT — TWO OR THREE-ROOM house, unfurnished. Phone G 2929 after 5. Mrs. Sargeant.

URGENT—HOUSE WITH THREE BEDrooms, adults. References. Phone E 8091.

WANTED TO RENT — SMALL HOUSE, large lot, no children. Man is plumber, woman is experienced, both repair and paint. Phone E 2418.

57 WANTED TO RENT—HOUSES
(Continued)

WANTED — FULLY MODERN HOUSE, telephone if possible, 4 to 6 rooms, 2 to 6 miles in country. Box 5584, Colonist.

WANTED — UNFURNISHED HOUSE TO rent by reliable tenants. Box 6393, Colonist.

58 OFFICES, STORES, HALLS TO RENT

BALLROOM FOR RENT, REASONABLE meetings. Phone G 6286.

65 AUTOMOBILES

ENGINE AND BODY WORK
GENUINE O-M PARTS, BODIES, fenders, painting, welding, almonizing, electrical work, motor tune-up. Latest equipment. Trained personnel.
WILSON & CABELDO, LTD.
939 Yates St. Phone E 1107
AND OAK BAY GARAGE

A FENDER AND PAINT REPAIR JOB expertly done at
MOONEY'S BODY SHOP
814 Cormorant Street Phone E 5013

AUTO SALES FINANCED—H. W. MILLER & Co., 1210 Broad Street.

FOR AUTO TOP LEAKS OR CUSHION repairs, see Ernie Sanders. Phone E 4413. Baby buggies recovered.

65A FOR SALE

ENGINE RECONDITIONING SPECIALists—Get our prices. Complete job reborn; install pistons, pins, rings. New-engine performance. Easy on gas and oil. CHET DOWMAN GARAGE—724 JOHNSON

FOR SALE—MATCHED SET MODEL "V" Ford crown and pinion gears. E 3110.

UPHOLSTERY CLEANING AND REPAIRS!
LET US CLEAN AND REPAIR YOUR car upholstery, also your truck cushions. Expert workmanship.
BEGG MOTOR COMPANY, LTD.
865 Yates Street

MODEL "A" FORD, 1½-2-TON, DUAL wheels, mechanical dump body, good shape, $385. Pacific Auto Wrecking, 937 View Street. E 7521.

ONE 1930 STANDARD BUICK, GOOD tires, new rings, $285; 1934 2-ton Chevrolet with underbody hydraulic hoist, $475; 1½-ton 1929 Chevrolet, good tires, $200. Large motors, rear ends, transmissions, winches. Clarke's Auto & Truck Parts, 931 View. E 8041.

PACKARD "120" MODEL SEDAN—Radio and heater, good tires and paint. Trade your older car in on this attractive sedan.
THOMAS ATKINSON'S GARAGE
617 Vancouver Street
Phone E 3131

YOU CAN'T GO WRONG
IN
SELLING YOUR CAR
TO
NATIONAL MOTOR COMPANY, LIMITED
819 Yates Street Phone G 8177

1003 VIEW ST. PHONE E 9031
A.B.C. AUTO PARTS, LTD.
TRADE-IN REQUIRED ON THESE GUARANTEED LATE MODELS
SPECIAL!—1935 PONTIAC COUPE, excellent condition.
1941 Hudson Sedan.
1940 Ford De Luxe 5-Passenger Coupe
1938 Buick Sedan.
1934 Plymouth Sedan
1928 Erskine Sedan
1929 De Soto Coupe
1926 Hupmobile Sedan.
If you cannot find the car you are looking for, phone us and we will find it for you.

MAXIMUM CEILING PRICES
PAID FOR GOOD USED CARS
We Take Care of All Troublesome Details
WILSON & CABELDO, LTD
939 Yates Street Phone E 1107

WANT TO SELL YOUR CAR? Bring It To
DAVIS MOTORS, LTD
Buick and Pontiac Cars G.M.C. Trucks
Fort St. at Quadra Phone G 8154

1936 HUDSON SEDAN
$295
TODAY ONLY
JONES BROS. USED CARS
Johnson and Quadra E 8633

AUTOMOBILE FINANCING
Conditional Sale Agreements Discounted
Rates Reasonable. Quick Decisions
ISLAND FINANCES, LTD.
1112 Broad Street G 7171

1936 MASTER CHEVROLET COUPE, Serial No. G 1017015544, four real good tires and spare, new G.M. heater, twin nickel horns. $450. Newton Grove, 572 Paradise Street.

1928 CHRYSLER 52 COUPE, NICE shape, tires 4 x 170.00, Serial No. GW20GW. Mr. Mitchell, Army & Navy Taxi. After 4 p.m.

1931 BUICK COUPE IN A 1 CONDItion. No. 198172, six good tires, motor in perfect order, $350. R. Langdale, 1122 Blanshard.

1930 GRAHAM MOTOR, NEW 2-TON chain stocks, 12-volt 50-amp. Ford generator, 1941 Pontiac radio. E 8512.

1930 CHEVROLET SEDAN, AI CONDItion, good tires, serial 482904, $300. Dougherty, 487 Superior Street.

1932 CHEVROLET SPORTS ROADster, new serial No. 374700, $350. J. Dalby, Kisber Avenue. Phone B 2081.

1930 NASH SEDAN, $225; SERIAL NO. XE1151; 5-4 tires, fair condition. Mrs. Hargrave, 881 Equimalt Road.

65B WANTED

AIR FORCE OFFICER WANTS '37 OR '38 car for essential transportation. Cash only. No dealers. G 3803.

AUTOMOBILES WANTED FOR CASH. Masters Motor Co., Ltd. Phone E 1841.

ANY LATE MODEL CAR WANTED, SEdan preferred. Top price. E 8842.

GOOD LATE MODEL CAR, ANY body type, private. B 7322.

CARS and Trucks in Any Condition wanted for wrecking. Best cash price paid without delay. Parts of all kinds for sale. W. Frank Cameron, 853 View. E 8419.

CEILING PRICE FOR '35 OR '36 LIGHT coupe or sedan. Private. Box 6181, Colonist.

CASH FOR CARS. CAMERON BROS. Auto Salvage, 1240 Gosselin St. E 6316.

CAR, 1938 OR LATER, WANTED—WILL pay all cash. E 1836.

HILLMAN, GOOD CONDITION, GOOD tires, 1937 or later cash. Box 6182, Colonist.

NAVY OFFICER WILL PAY CASH FOR small car, preferably English, in good condition. Good tires. G 6047.

TRUCK — TWO OR THREE-TON, PREferred 1939 model or later. Please write, mileage, price. Box 6464, Colonist.

ALL MAKES OF CARS WANTED
ANDERSON'S GARAGE
727 Johnson St. Phone G 6434

65 AUTOMOBILES
(Continued)

USED CARS WANTED
We Pay Top PRICES
JAMESON MOTORS, LIMITED
740 Broughton St. Phone E 1622

WANTED URGENTLY — 1941-42 CAR, ½-ton delivery truck, by private party. E 2313.

MASTERS MOTOR CO., LTD.
Pays Cash for Used Cars—Any Make or Model
See Us for—
Repairs to All Makes—Quick Service—Batteries—Battery Charging—Tire and Tube Vulcanizing.
MASTERS MOTOR CO., LTD.
818 View Street Phone E 2841

WHY HAVE YOU A CAR IN STORAGE?
WHY NOT TURN IT INTO
WORKING $$ NOW
No Fuss or Bother — We Take Care of Detail — Highest Cash Prices Paid
YATES STREET AUTO SALES
945 Yates Street Phone E 1032

67 BOATS AND LAUNCHES

CRUISER, 23 FT. BY 8 FT. 3 INS., DEsigned for 25 m.p.h., rugged construction, lovely lines, sleep three or four. Cabin and paint job completed. Truly a fine and beautiful hull. Sell as is or consider installing power, fittings and cabin arrangements to suit purchaser. J. Kemp, East Road, Saanichton.

FOR SALE—NEW ROWBOAT, 12½, 32 Montreal Street.

FOUR-CYLINDER STAR MOTOR AND clutch, $35. Phone B 2043.

LATE MODEL ENGLISH "AUSTIN" motor, clutch and transmission, complete, $175. E 9691.

THREE-QUARTER-INCH WING PUMPS, rope, fenders, 6 ft. galvanized side lights just received. Ship Chandlers (McQuade's) Ltd.

UNIVERSAL MARINE ENGINES NOW available. No priority needed. Order now. Canadian Fairbanks-Morse, Victoria.

20 X 10 WEST COAST TROLLER, IRON 20 X 10 Mike, radio, etc. Overhauled and ready to go. Phone Sidney 39 R.

10-FT. 6-IN. INBOARD, 5-FT. BEAM, Johnson engine, $200 cash. E 9867, after 5.30 p.m.

14-FT. V-BOTTOM BOAT, 4-FT. 3-IN. beam; oars, etc.; $45. E 4756.

30-FT. TROLLER, READY TO GO. Phone E 3217.

KERMATH
GASOLINE, MARINE ENGINES
Kermath propellers, Paragon reverse gears, Foremost gear boxes, Walker reduction gears, fresh water cooling systems.
GENERAL BOAT CO., LTD.
1737 W. Georgia Street, Vancouver, B.C.

74 TIMBER BROKERS

WANTED—FIR PILING, CEDAR POLES, all sizes. Quote prices f.o.b. shipping point, earliest shipment. Niedermeyer-Martin Co., Spalding Bldg., Portland, Ore.

74A TIMBER WANTED

WANTED — FIR AND CEDAR POSTS, poles, piling, all sizes. Quote prices f.o.b. shipping point, earliest shipment. Niedermeyer-Martin Co., Spalding Bldg., Portland, Ore.

WANTED—TIMBER FOR CASH OR ON stumpage. Box 5962, Colonist.

75 BUSINESS OPPORTUNITIES

APARTMENT BLOCK IN GOOD CONdition. Life income for semi-retired couple with limited capital. Building looked after by caretaker. Income $3,000 per annum; $6,000 cash handles. Full price $11,500. Apply owner, Box 5648, Colonist.

APARTMENT BLOCK WANTED. CONfidential. Box 4893, Colonist.

EARLY POSSESSION, HOME AND INcome, two sets plumbing, close in, $4,500. 524 Scollard Building.

ROOMING HOUSE. INCOME $88 PER month. Ideal location. Only $3750.

DUPLEX AT 545 HILLSIDE, BRINGING in $50 a month. This can be handled with cash $485.
See Us for Other Business Opportunities
LUMBY
111 Pemberton Bldg. Phone B 1121
(Up One Flight) Res. G 7582

SMALL CAFE IN CITY CENTRE DOING a fine steady business. Owner going. Fair offers for quick sale at a bargain; $3,100 or near offer. Apply E. E. Heath, 625 Yates.

WELL-ESTABLISHED ROOMING house, 26 per cent. returns; one-quarter-mile circle. Box 6147, Colonist.

WANTED, TO RENT, SNACK SHOP or restaurant. Phone G 6805.

46 ACRES WITH SAWING OUTFIT AND yarding truck. B. Potter, Quayle Road.

75A BUSINESSES WANTED

IS YOUR BUSINESS FOR SALE? LIST with us. Experienced, reliable. Dalby's Ltd., 634 View. E 6241, eves. E 7532.

77 LISTINGS CANCELED

REAL ESTATE AGENTS TAKE NOTICE — My property at 1102 Burdett has been disposed of. A. Steven.

78 HOUSES FOR SALE

GORGE
AMONG FINE HOMES IN THIS MODern suburb of fine residences. Hardwood floors in all main rooms; in fine condition throughout. Inlaid linos, Venetian blinds. Full basement with no extra large room suite. Corner property with close-in size lot. Taxes for 1944 $90. $5000.

HOW ABOUT A GOOD HOME WITH REVENUE?
THIS SEVEN ROOM HOME IS IN FINE shape and pays a revenue of $18 per month, besides a cash suite for your use. No repairs or anything needed elsewhere. Everything painted and spotless. Within walking distance. Good job. Taxes per year $41. Asks all this for $2900.

HIGH QUADRA
MODERN CEDAR SIDING BUNGALOW of four rooms and dinette on a fine street. Roomy kitchen, wired for electric range. Hardwoods. Bath. Full basement, furnace, garage. Nice lot of lawn and with front trees. Handy to bus. Being offered for the first time at $4500.

A. E. DUKE
201 Central Bldg. G 2315 or G 6316

A COMFORTABLE BUNGALOW OF four rooms, fireplace, bathroom, full basement, furnace, garage. Venetian blinds. Hot water heated greenhouse, nice garden. Close to Saanich; near Quadra bus stopping. $2,500. One-half cash. Or trade for cheaper place. No agents. No Sundays calls. Phone G 3790.

BRENTWOOD, CLOSE TO SEA—PRETTY six-room bungalow, set in one-and-one-half acres of walnut trees, apple and other fruit. Living-room, fireplace, sitting-room, two bedrooms, new-type bathroom, glassed-in sunroom, bright kitchen. Full cement basement, hot water heating (oil). Garage. Price $6500.

BRAND NEW CEDAR SHAKE BUNGALOW, N.H.A. built. Spacious living-room, fireplace, oak floors, large kitchen, bathroom with deep clothes cupboard, modern four-piece Pembroke bathroom, bright sunny kitchen, the size half-acre. Convenient to car, bus, wash tubs. This is a revolutionary dwelling, only five built in Victoria, six remaining. The home of tomorrow. Possession within a few days. $5250.

FAIRFIELD — NEAR NEW FIVE-ROOM bungalow, hardwood floors, cement basement, furnace, garage. Price on terms $5300.
EDWARD SPENCER & CO.
608 Scollard Bldg. Phone E 8224

BRAND NEW FOUR-ROOM HOUSE, 1½-mile circle. Two minutes' bus ride on 14-mile circle. Apply 114 Cadboro Bay Road.

78 HOUSES FOR SALE
(Continued)

SAANICH
BURNSIDE ROAD, NEAR WILKINSON, practically new five-room bungalow, no basement or steps to climb. This house is well built and in nice section of Saanich. Price $3500.
JOHN GREENWOOD
1241 Broad Street

CLOSE IN—FIVE-ROOM STUCCO BUNgalow with basement and furnace. Property in good condition. Immediate possession may be given. $2850.

VACANT—FIVE ROOMS, NEWLY DECOrated and within easy walking distance to town $3000.

SEA VIEWS—VERY ATTRACTIVE AND spacious stucco home. Five nice rooms on main floor; full cement basement, furnace. TWO EXTRA BEDROOMS UPSTAIRS. Very good location. To wind up an estate. Price $5900.
A. S. MILLER
1309 Blanshard Street Phone E 6623

OAK BAY
FIVE SPACIOUS ROOMS, STUCCO BUNgalow. Living-room (20 x 16), kitchen (11 x 19). Total 1,300 square feet floor space. Hardwood floors. Hall (15 x 8 ft.), bedrooms (12 x 12). Cement basement, piped furnace, etc. Surrounded by new homes. By appointment, please. $3,250 down. Price $7000 (or offer).
CYRIL BUHLIN
708 Bank of Toronto Bldg. Phone E 1812

FOR SALE BY OWNER — MUST ACT quickly to get this lovely four-room bungalow on half-acre of land; cement basement and furnace, fruit trees, garage, chicken house. Gordon Head bus passes at door. Early possession. See owner for further details at 457 Ruby Road.

I HAVE THE HOMES—YOU HAVE THE MONEY
YOU WANT THE HOME—I WANT THE MONEY
WHY NOT LET'S GET TOGETHER?
GOSH, I HAVE A REAL LOVELY HOME on Vista Heights. Rooms that are worth $1,000 downstairs with full bathroom and upstairs three bedrooms, sunporch and conveniences in one bedroom. This is certainly a snap at $6300.

HONESTLY, I DON'T SEE HOW YOU can do better in a five-room house than this lovely stucco bungalow in Oak Bay at $5500.

NOW FOR A TWO-STORY HOME OF seven rooms. Modern, of course, within walking distance of town. How about moving into this tomorrow for $4000.

NOT FAR FROM THE JUBILEE HOSPItal. I have two first class four-roomed homes at $4,500 each. Either of these can be bought with a down payment of around $1700.

We Have Other Listings in the Office—Come In and See Them
LUMBY
111 Pemberton Bldg. (Up One Flight)
B 1121 Residence G 7582

JAMES BAY
GOOD FAMILY HOME OF SEVEN rooms, separate bath and toilet. Basement with furnace. On quiet street, close to car. Upper floor rented to substantial. Possession of lower floor 30 days. Half cash, balance monthly. $3200. Price
FLEMING GARDNER & CO.
1207 Douglas Street Phone G 7741

GORGE — MODERN STUCCO BUNGAlow, five rooms, two finished upstairs, overlooking Gorge waters, close to school, stores, transportation and Gorge Park. Ideal modern family home. No agents. B 1813 or G 7529.

MOUNT

PEMBERTON'S
For Real Values

CITY
Off Fort Street
SIX-ROOM BUNGALOW—Living-room, dining-room, kitchen and three bedrooms. Hot air furnace, basement. Nice-size lot with lawn and fruit trees. Possession in 30 to 60 days. PRICE **$4200**
PLEASE ASK MR. STEVENS

Apartment and Rooming House
This large bungalow of 14 good rooms with full concrete basement and new furnace. Note its suites. Shows an income of $146 per month or
$1680
PER ANNUM
besides a suite for owner. Situation three blocks north of Hudson's Bay. If this excellent renting district interests you, call us for further information. Price, **$4500**
unfurnished
Price, mostly furnished **$5250**
PLEASE CALL MR. GOWLAND

Possession Now
CLOSE IN—Four rooms down, good suite. Upstairs, three rooms for another suite. Full basement, furnace, garage. Good home and income. Move in at once.
Full price **$3500**
PLEASE ASK FOR MR. GOWLAND

THREE MILES FROM DUNCAN
This gentleman's country estate, just the thing for retired life. Ten acres, about three cleared, two acres timber, orchard, rock gardens. Six nice rooms, two baths and shower, two fireplaces. Immediate possession. Price **$7500**

OAK BAY AREA
A four-suite brick apartment house. All suites self-contained and furnished. Hot water heat. In a nice, quiet neighborhood. Income $1,800 per annum. Further particulars at office. Price **$8750**
PLEASE ASK FOR MR. KENNEDY

GORDON HEAD
TWO ACRES—Partly wooded. Sea view **$1000**
PLEASE ASK FOR MR. HALL

SAANICH
Seven Miles Out
An exceptionally well-built semi-bungalow on solid stone foundation, and is less than ten years old, consisting of living-room with open fireplace, dining-room, kitchen, two nice bedrooms and bathroom on ground floor.
Upstairs there are two good rooms hidden away by concealed staircase which can be used either as storage or bedrooms if necessary.
Over six acres of land with some rock and some deep black soil, about 20 fruit trees, garage, woodshed and poultry house.
All modern conveniences. The price has been considerably reduced and must be sold by the end of next week. Exclusive agents **$4000**
PLEASE ASK FOR MR. HALL

Pemberton, Holmes Ltd.
622 FORT STREET PHONE G 8126

SMALL FARM
4½ Acres with five-room bungalow, situated on high ground, with fine view. Chicken houses for 1,200 birds. This property is nicely treed, with plenty of arable land. Seven miles from Victoria. City light and water. Price **$2800**

LOVELY BUILDING SITE
of nearly an acre, commanding fine view, near transportation and schools. Faces Portage Inlet.
Price **$600**

HERE IS A $12,000 HOME
Priced today at **$10,000**
Just Off Rockland Avenue
Suitable for business or professional man. Seven spacious rooms, beautifully appointed. Two bathrooms. Surrounded by homes of equal importance.

SUBSTANTIAL APPARTMENT HOUSE
Comprising eight beautifully appointed apartments, modern in every respect. Always tenanted. Situated in the choicest district.
Price **$34,500**
We are concentrating on the above noted properties as we know they are of sound value.

Van der Vliet, Cabeldu & May, Ltd.
1212 Broad Street Phone E 7176

IT'S A GIFT
YATES STREET
IN THE THEATRE BLOCK BETWEEN BEANSHAND AND QUADRA STREETS
AT LESS THAN $700 PER FOOT FRONT
Lot 38 feet frontage by 122 feet deep. Ideal for candy store or coffee shop.
$5750
(Cash required to close an estate.)
Again We Say—
IT'S A GIFT
SWINERTON & CO., LTD. Estd. 1889
650 BROUGHTON ST. PHONE E 7151

GORGE
Modern, new shake siding bungalow. Large living-room with open fireplace, two big bedrooms with nice clothes cupboards, cabinet kitchen with breakfast nook. Four-piece bathroom with Pembroke bath and shower, and all chromium fixtures. Full cement basement with eight-foot ceiling. Central furnace. Large high lot. Close to transportation and schools. Possession in thirty days. Price $4200 terms
Arthur E. Haynes
LIMITED
730 FORT STREET
E 5075 Evenings E 6363

NOW AT **909** GOV'T ST

ONE MAN LEAVING
Is Another Man's Luck
Before leaving Victoria the owner has given exclusive right of sale to the office. Five-room stucco, with extra plastered room in basement with plumbing. Extra well built to N.H.A. specifications. Brand new G.E. range included as a parting gift. Nice garden. Immediate possession. Only $4,600.

CUT-STONE FOUNDATION
is indicative of the sound construction of one of the loveliest properties in this exclusive location, with a sea and mountain view which cannot be excelled. Three or four bedrooms and two baths, spacious public rooms and sunroom, hot water heat, thoroughly modern, and in splendid condition. Two-car garage. 1¼ acres of beautifully landscaped grounds. The price of $17,250 is ridiculously low.

BEAUTIFUL
A beautiful home with superb sea view, built on exceptionally large lot. Three bedrooms and dressing-room, modern kitchen and expensive tile bathroom. Full cement basement and most attractive garden, and really a splendid investment at only $9,500.

HOME LOANS
Let us explain how you can build a home of your own through a K. & S. Loan.

KER *and* **STEPHENSON** LTD.
(Member Nat. House Builders' Assn.)
9096 GOVT. NEXT C.N.R. G 4127

Hagar's

SECLUDED WATERFRONT HOME
For those of you who are looking for a well-constructed home in a delightful setting, combining beauty of design with a well-planned and ultra-modern interior, we are offering this N.H.A.-built home, three years old, six rooms, double plumbing, hardwood floors throughout. Close to transportation. Secluded landscaped garden. Large lot running down to water's edge, where the owner can moor his cruiser in safety the year round. For further particulars, please call at our office. Inspection by appointment only. Price **$9500**

MODERN COUNTRY RESIDENCE
AND YET ONLY THREE MILES FROM CITY
A well-built stucco semi-bungalow of seven rooms, situated on approximately half acre of high ground, overlooking a lovely valley with a glimpse of the sea. This home is up to the minute in every detail and in A 1 condition throughout. Price **$8500**

OAK BAY
Immediate Possession
Modern five-room stucco bungalow, three years old. Well constructed and in A 1 condition, situated on two lots. Convenient to transportation. Price **$5250**

Hagar & Swayne Ltd.
676 VIEW ST. PHONES: G 4121-2-3
Real Estate — Insurance

WATERFRONTAGE UP-ISLAND
NINE ACRES, all cleared, nine-room dwelling, electric light, bathroom, basement, furnace. Good water supply. Three-room and two-room cottages. Good barn, chicken house for 3,500 birds.
$6500

HIGH LOCATION GOOD VIEW QUADRA DISTRICT
MODERN BUNGALOW. Large rooms. Living-room, granite fireplace, entrance hall, dining-room, base hardwood floors, Venetian blinds. Cabinet kitchen, four-piece bathroom. Hot water heating, garage in basement, with plenty of head room.
OWNER OCCUPIED
$8500
J. H. WHITTOME & CO.
LIMITED
1012 BROAD ST. PHONE E 9112

FOR QUICK SALE
REDUCED FROM $8,400 TO
$7350
Fully modern seven-room house, cement basement, furnace, 3½ acres, beautiful gardens. Chicken house for 300 birds, small barn. All in first-class condition. North Quadra Street. Possession 30 days.
STEWART CLARK & CO.
213 Pemberton Bldg. G 1833

UPLANDS
Beautifully situated with an unsurpassed view of the Straits and mountains, this fine home leaves nothing to be desired in design and construction. Hardwood floors in all rooms. Four bedrooms, two bathrooms and maid's room upstairs. Drawing-room, den, dining-room, modern kitchen downstairs. Oil heating, double garage. Formal and terraced garden of an acre and a half. Priced well below cost. For further particulars apply to
MARA, BATE & CO., LTD.
612 FORT ST. PHONE E 7126

RANDALL'S

HIGH QUADRA—With $800 cash we can deliver this very fine four-room stucco bungalow. Rooms are large and in excellent condition. Basement with space for garage. Possession can be given soon. If you are anxious for a real home do not miss seeing this. Price **$4100**

ESQUIMALT—Four-room bungalow with extra room in basement. Stucco finish. Clear title, and possession can be given March 1. Garage in basement. Owner will sell furnished **$5450**
Or unfurnished $4850
CALL MR. TULLY

GORGE—Close in, six-room bungalow with full basement, furnace. Duroid roof. Low taxes. Some fruit trees. Price **$3150**

FERNWOOD—Near High School. Seven-room bungalow with basement on good lot.
Price **$3250**
CALL MR. OLIPHANT

JAMES BAY—Possession in 30 days of this good four-room bungalow with sun porch. Full basement, new furnace. Duroid roof. Garage. New coal and gas range and linos included. Large lot with good garden. No expense needed on this property. Price **$4000**

CLOSE IN—Good location. Frame and shingle house of eight rooms. Upper floor now rented for $25 per month. Gas in all rooms. Furniture in upper flat included. Immediate possession. Taxes $84. Terms at **$5250**
CALL MR. ROBERTSON

DUPLEX—Semi-detached stucco construction. Hot water heated. Garages. Close-in location. Fairfield district. Rents $40 per month. Price **$7500**

DUPLEX—Off Dallas Road. Two four-room suites, self-contained. Hot water heated by Iron Fireman. One suite vacant in 60 days. Rents $55. Price **$5250**

APARTMENTS—Three modern apartment buildings in good condition showing excellent returns. Prices from
$16,000 to $45,000
For Further Particulars Call
MR. SMITH

George Randall
1302 DOUGLAS ST. PHONE G 8109

FAIRFIELD
STUCCO BUNGALOW—Large living-room with open fire, dining-room, two bedrooms and den, kitchen with nook. Bathroom, separate toilet. Basement-garage. Possession 60 days. The interior of the house is spotless. Lovely hardwood floors. $2,750 cash required. Total price **$4500**

CITY
FOUR-ROOM STUCCO BUNGALOW—Large living-room, kitchen with nook. Two bedrooms, bathroom, full cement basement with furnace and garage. Large lot. At present rented at $40 a month. Price without furniture **$2750**
Price with furniture, $3,150

WALK RIGHT IN
FIVE-ROOM BUNGALOW—Newly painted and redecorated. Large living-room, dining-room, kitchen with pantry; bathroom and two bedrooms. $1,500 cash handles, balance as rent. Special price for quick sale **$2750**
(SEE MR. DERRY)

MEHAREY & CO.
LIMITED
622 VIEW ST. PHONE E 1187

OAK BAY
SUPERIOR RESIDENCE OF GREAT CHARM AND INDIVIDUALITY—Situated among similar high-class homes. Comprises large living-room, dining-room, cosy den with fireplace, well-planned entrance hall. Quarter-cut oak floors. Bright kitchen, pantry and ample cupboards. Four main bedrooms, two bathrooms and maid's room. Cement basement, Oil-O-Matic hot water heating. Large lot, 100-ft frontage. Close to sea, transportation, shopping centre, schools and golf. Priced below present market at
$12,000
COLES, HOWELL & CO., LTD.
638 VIEW STREET PHONE E 4117

$1000
Two acres of land on Cedar Hill Crossroad, west of Bayside Road. Hard surface road, water on property, electric light passes by property. There should be a chance for subdivision or contractor's chance to build homes for sale. New home adjoining
Saanich Realty Company
1315 DOUGLAS ST. PHONE E 6661
(Just Below Hudson's Bay Co. and Two Doors From Safeway)

CADBORO BAY
1—WATERFRONT LOT of 600 ft. by 120 ft., approx. Ideal for one of two Summer homes.
2—CLOSE TO BEACH. Another good building lot of 60 ft. by 100 ft., approx.
For Further Information Apply
E. H. Knott
735 YATES ST. PHONE G 8731

NEAR SEAFRONT
Ideal for renting summer or making into duplex. Well-built home of eight rooms. Good condition and spotlessly clean. You can move right in. Full cement basement and furnace **$4200** On Terms
GORGE
You will agree that this is a delightful home. Five rooms and utility room. Hardwood floors, cove ceilings, French doors, Pembroke four-piece bathroom. Tile sink. On two lots in lawn and gardens. Fruit trees. Large garage. Terms **$5250**
Goodsell Realty
110 Pemberton Bldg. Phone E 2021
Residence: G 4565

BROWN'S

DUPLEX
Off Oak Bay Avenue—An ideal two-family home or duplex, in spotless condition, and offering immediate occupancy of both suites. Living-room, dining-room, den, one bedroom, bathroom and modern kitchen on first floor. Living-room, dining-room, two bedrooms, bathroom and kitchen up. Full basement, copper piping, laundry tubs. Nice garden with fruit trees. One block from street car. This is far above the average, and would show a return of not less than 9 per cent net. **$6850**
EXCLUSIVE AGENTS

DUPLEX
Two side-by-side stucco apartments close to Beacon Hill, and only six minutes' walk from town. Each apartment has entrance hall, living-room, two bedrooms, bathroom, modern kitchen and cosy dinette. Hardwood floors, their own basement with heating plants and laundry tubs. Shows good return. Occupancy of one suite in a month's time. Terms. Exclusive Agents **$7200**

ULTRA MODERN
Just off Cook Street—One of the best-planned bungalows we have seen for some time, and built under N.H.A. An exceptionally large living-room, two good bedrooms and a kitchen and dinette, that will make every housewife exclaim "wonderful". Full, bright basement with laundry tubs. One block from street car. This is unique, and owner will give possession not later than May 1st **$6850**

SMALL FARM
On paved road of Saanich Peninsula—Where will you find so much for so little? Twelve acres (eight under cultivation), almost new four-room bungalow. One six-year-old cow and bulls. Poultry house. Three tons hay, heifer calf, 80 pullets, 20,000 litter. Seven cords wood. All this and more for only **$3650**

Dream Cottage
. . . is the term that will best describe this most desirable new five-room bungalow. Built under the N.H.A. on large lot—52x200. There is an excellent garden and chicken house. Hardwood floors throughout, and full basement. Possession in three weeks **$6000**

BROWN BROS. LIMITED
706 FORT ST. PHONE E 1183

VICTORIA REALTY
643 YATES STREET
PHONE E 7514
MITCHELL AND CRAIG

Good Investment
JAMES BAY DISTRICT—Close to sea. Lower suite comprises four nice rooms with Pembroke bathroom. Upper suite, four rooms and bathroom. Full, high basement, containing extra room. Hot water heated, Iron Fireman. Property in nice shape and well rented. Revenue $85 per month. **$5250**
Full price

ESQUIMALT
COSY BUNGALOW, nestling on a secluded lot, consisting of living-room with fireplace, dining-room, kitchen, pantry, two bedrooms and bathroom. Glassed-in back porch. Separate garage. The lot is planted with young fruit trees and flowering shrubs. Close to transportation. **$2995**
Splendid buying at
(Thirty days possession; $1,800 handles, balance arranged.)

FAIRFIELD
SEMI-BUNGALOW with entrance hall, living-room, dining-room, kitchen, three bedrooms and bathroom up. Full basement with piped furnace and laundry tubs. Situated in a very nice district near the sea. **$4950**
Price
(Member of the Real Estate Board of Victoria)
NIGHT PHONES: G 8836, G 1392

OAK BAY
Beautiful Tudor-type residence, overlooking Oak Bay Golf Links, containing entrance hall and fireplace, two-piece washroom, living-room, dining-room, den, hardwood floors, kitchen and pantry. Upstairs: four bedrooms, one small room, two bathrooms. Rumpus room in attic. Automatic hot water heating.
Price **$12,000**

MOUNT TOLMIE
Ultra-modern, new stucco bungalow. Hardwood floors. Living-room, dining-room, kitchen with nook, tiled sink. Three bedrooms, four-piece bathroom. Garage attached. Hot air heating. Close to transportation and schools. EARLY POSSESSION **$8950**

ESQUIMALT
IN GOOD DISTRICT—A very well-constructed semi-bungalow. Living-room, dining-room, den, kitchen, two bedrooms and bathroom. Upstairs: three good-size bedrooms. High basement, hot air furnace. This is a splendid residence in excellent condition, close to schools and transportation. High location. OUTSTANDING VALUE **$5000**

GILLESPIE, HART & CO., LTD.
211 FORT ST. PHONE G 1181
Evenings, E 6345

BUSINESS
NEWSSTAND, TOBACCO, CONFECTIONERY, POST OFFICE. IN SUBURBS OF VICTORIA. Leased at $35 per month. FULL PRICE
$5500
CALL JERRY BELL
George Randall
1302 DOUGLAS ST. PHONE G 8109

NEW WATERFRONT HOME
A delightful home with 175 feet of seafront. This home is only a few years old, all ready to move into. Call in or phone for further information.
NEWSTEAD REALTY
1011 BROAD STREET PHONE E 7184

U.B.A. LTD.
606 FORT ST. G 1854
IN ESQUIMALT
Three rooms, three-piece bath, furnace, two garden lots. Separate garage. ALL CASH **$1950**
"LET'S GO FISHING"

P. R. BROWN & SONS, LTD.

DEAN HEIGHTS
Here we have a lovely home with an exclusive setting among shade trees, fruit trees, shrubs, lawns and flowers. Large living-room with fireplace and hardwood floors. Family-size dining-room, den with fireplace, hardwood floors. Two good-size bedrooms and four-piece bathroom. Nice compact kitchen. Closed stairway to two bedrooms and washroom upstairs. Full-size basement, laundry tubs, furnace, etc. Venetian blinds throughout. Septic tank installed. Really worth looking at and very well laid out. Large lot. We want quick action on this house.
$9500
POSSESSION TWO DAYS

FAIRFIELD
Excellent location. Large garden lot with four-room stucco bungalow with dinette. Full cement basement, tubs, hot air furnace, kitchen piped for gas, dinette, living-room, fireplace, hardwood floor, bathroom and two bedrooms. Possession in about three months. EXCLUSIVE
$5250

SMALL RANCH
ROYAL OAK DISTRICT—About 5¼ acres land, some cleared, some rock, some wooded. New barn, good well with electric pump, pretty garden with fruit trees. Attractive home of five splendid rooms, bathroom, utility room, garage, etc. Electric light. Altogether an excellent proposition. Owner occupied. Exclusive listing
$5500

P. R. BROWN & SONS, LTD.
1112 BROAD ST. PHONE G 7171
EVENING:
Mr. Frisk, G 5419; Mr. Laing, E 7009
Mr. Belcher, G 8286

PEMBERTON'S
FULLY MODERN APARTMENT HOUSE
We have been privileged to offer exclusively an exceptionally fine modern apartment house, ideally situated in a choice location. Good revenue producer. Fully automatic heating plant. Oak floors. Sure income and a sound investment. Confidential and exclusive. For further particulars please call Mr. Stepney **$32,500**
APARTMENT HOUSE
Modern and up-to-date apartment house of five lovely suites of five rooms each, all in excellent condition. Oak floors. Hot water heating, automatic coal stoker, copper piping. A good investment. Shown by appointment. Please call Mr. Stepney.
Priced at **$18,000**
Pemberton, Holmes Ltd.
623 FORT ST. PHONE G 8126

WATERFRONT—PORTAGE INLET
$3975—New cedar-siding bungalow containing three rooms and laundry room off kitchen. Large attached garage. Possession 15th instant.

REALLY DIFFERENT
$3900—Very cute four-room bungalow with half acre garden lot, nicely treed and situated four miles from center of city, with city water, light and telephone. High location with view of ocean. Possession 30 days.

ACREAGE
$7000—GORDON HEAD. Seven acres all cultivated and very highly productive. Modern five-room bungalow with full cement basement, furnace, etc. Ill health alone forces sale.

$4200—Eleven acres situated within three-mile circle. Cleared and in pasture with several handsome trees. Nothing cheaper.

CITY
$2950 terms. Five-room bungalow with part basement, situated within mile circle. Newly decorated and now vacant.

ALEX. G. HILL & CO.
414 CENTRAL BLDG. PHONE G 5741

ILLNESS
Forces Quick Sale Of City Cafe
Well located. New furnishings. Excellent revenue. Low price.
$3300
Any Reasonable Offer Considered
IT MUST BE SOLD QUICK
Exclusive Listing
JOHNSTON & CO., LTD.
1314 BROAD ST. E 5231, E 5243

NORTH QUADRA
New ultra-modern five-room bungalow. Air-condition furnace. Price **$5250**
NORTH QUADRA
Bungalow, forty large rooms, modern. Basement and furnace, copper piping **$4500**
FAIRFIELD
Seven rooms, modern and in splendid condition **$5250**
CITY
Close in, four rooms, basement and furnace. Immediate possession **$2650**
BOORMAN INVESTMENT CO., LTD.
313 CENTRAL BLDG.
Phone E 6187 Nights, E 2095, G 8681

NORTH QUADRA
A DELIGHTFUL HOME of Colonial design, with large living-room, fine fireplace, dining-room, well-equipped kitchen, four bedrooms and bathroom upstairs. Hot water heating. Oil-O-Matic burner. Quick possession. Price **$8400**
B.C. REALTY
121 PEMBERTON BLDG. E 2158

FINANCIAL SURVEY
LIMITED
219-20 SCOLLARD BLDG. E 1912

CITY
$3650—FULL PRICE. Six-room bungalow. Light floors. Garage in basement, furnace. Nice lot. Reasonable taxes. Near Haultain bus. $1,650 cash. Balance $35 per month.

LANGFORD DISTRICT
$1900 BUYS a very well-built house of four rooms. This is a bargain and needs a little finishing. Can be lived in while this is being done. Light, water, sewer. Septic tank installed. Really worth looking at and very well laid out. Large lot. We want quick action on this house.

SHAWNIGAN LAKE
$3500—Six-roomed cottage furnished. Also one two-roomed furnished cottage. 200-foot lake frontage. Lovely sandy beach. Boat and garage. Excellent fishing. $1,500 will handle. ACT AT ONCE. SNAP.

CITY
$3300—FULL PRICE. Cafe doing wonderful business. Will stand close inspection. Immediate possession given. Wurlitzer pays rent. Large contract for regular meals.

All Types of Insurance Transacted

OAK BAY
THREE LOVELY HOMES. For quick action call at the office. No phone information please.
Priced From
$11,000 to $12,500
ALSO
UPLANDS
HOME FOR
$9500

KING REALTY
INSURANCE AGENTS
1233 Government St. E 7131-2
EVENINGS:
Mrs. Stretton G 7351, Mr. Turner E 7373
Mr. Sewell E 7255, Mr. King G 3268

OAK BAY
IMMEDIATE POSSESSION
A new five-room stucco bungalow and full cement basement.
PRICE **$7600**

FAIRFIELD
Very nice nine-room home, close to park and street car. Downstairs consists of living-room, dining-room, den, hall with fireplace; kitchen, pantry, two bedrooms, one with fireplace; three-piece bathroom. Upstairs, three bedrooms, sunporches and three-piece bathroom. Good basement with extra toilet. HOT WATER HEATING. Gas laid on. This property has possibilities of making a good duplex or apartments. Nice garden. Exclusive listing. PRICE **$6000**
THE B.C. LAND
AND INVESTMENT AGENCY, LTD.
922 GOVERNMENT ST. G 4115-6

DALLAS ROAD
$6750—QUICK POSSESSION. Strictly modern five-room bungalow with all conveniences. Basement, furnace, garage. N.H.A. built. Two years old. $1,700 cash, balance easy terms.

CHOICE GUEST HOUSE
$6750—NINE LARGE BRIGHT ROOMS. Hot water heat. Lovely grounds. Ideal location. Everything in exceptional condition.
JOHNSTON & CO., LTD.
1314 BROAD ST. E 5231, E 5243

REVENUE PRODUCER
FOR SALE AS GOING CONCERN—Well-located property, walking distance, now well rented to good tenant. Quick possession. You can make a living out of this property and have comfortable suite for own use. Tenant's furniture included **$5000**

TO CLOSE ESTATE
WELL-BUILT HOME—Seven rooms, walking distance, in good part of James Bay, near park. Full basement, furnace. Nice large lot. Subject to tenant's possession. Will consider offer.

NEAR PARK
WELL-BUILT SEVEN-ROOM HOME—Two bathrooms. Well arranged for duplex, housekeeping or boarding house. Gas laid on. Full basement, furnace, garage. Price **$5000**
Heisterman, Forman & CO.
608 VIEW STREET

LIST
YOUR HOMES, FARMS OR LOTS WITH
SAANICH REALTY CO.
1015 Douglas St. Phone E 6661
NOTHING TOO SMALL
NOTHING TOO LARGE

$20,000
Will buy an 11-roomed home set in one acre of beautiful garden. Hot water heating, five bathrooms, large billiard room and ballroom. Double garage. Adaptable for an exclusive club or guest house.
No Information by Phone
H. W. MILLER & CO.
1218 BROAD ST. PHONE G 4051
Investments, Insurance, Notary Public

REINFORCING IRON
CHANNELS - ANGLES - PLATE
• No Priority Necessary
Capital Iron & Metals Ltd.
1931 STORE ST. PHONE G 7434

Corocran Suggests Golf Stars Should Make Overseas Tour

CORPUS CHRISTI, Tex., Feb. 2 (AP).—Baseball, says Fred Corocran, golf's promotion man, is a fine sport and the soldiers and sailors like it, but why not an overseas tour by the links stars, too.

"A baseball overseas jaunt is just getting back and I think it would be a great thing if we showed them golf," declared Corocran, tournament manager of the P.G.A. here with the professional troupe appearing in the Corpus Christi open as part of its Winter tour.

"The kids play more golf than baseball," he claims. "Why, there are half a million caddies at the nation's 5,000 golf clubs."

Corocran's suggestion is that Walter Hagen, Tommy Armour, Gene Sarazen and Sam Byrd be among those going on the overseas tour and he thinks the servicemen will take to it like ducks to water.

"On this trip by the professionals, we are giving exhibitions and shows at army camps, air and naval bases and at the hospitals and those fellows really like the golf experts," Corocran said, adding that golf is a sport everyone can play—even those who lose an arm or a leg."

Craig Wood Leads Field In Tourney

CORPUS CHRISTI, Texas, Feb. 2 (AP).—Craig Wood got his strayed putting touch back into the fold today as he rolled in with a six-under-par 64 to take the first round lead in the $5,000 Corpus Christi open. In close pursuit of the 43-year-old duration national and Canadian open champion were Harold (Jug) McSpaden, of Sanford, Me.; Leonard Dodson, of San Francisco; Mike Barbato, of Baton Rouge, La.; Sam Byrd, of Detroit and tall Fred Haas, New Orleans amateur, each with a 65.

Byron Nelson, golf's leading money winner and the favorite in Corpus Christi's open, shot a 66, was dissatisfied and practised a couple of hours after most of the others had gone in.

Ky Laffoon, Chicago, also had a 66, while Johnny Revolta, of Evanston, Ill., wound up one stroke back.

Twenty-nine players equaled or bettered par 70.

While Wood was taking the first round lead, Dodson was turning in a fabulous 30 on the last nine holes, including an eagle which he rammed down with an eight-foot putt on No. 16. Dodson had a 35 for the first nine.

Wood has been putting poorly along the P.G.A. Winter tour and he had trouble on the first nine today. But the open champion worked out his difficulties to start the final nine.

He parred the first two holes and got a deuce on the third for a birdie, and from then on he didn't hole a putt until the second nine. He missed short ones on five and six, two-putted seven and had to sink a 12-footer for a par on nine.

But after parring ten, Wood sent down a 15-footer for a birdie on 11, parred 12, missed a short one that would have been an eagle on 13. Missed the green on 14, but chipped up for a par three. Sank a 15-footer for a birdie on 15, one for 3½ feet on 16, parred 17 and three-putted 18—his only bogey hole.

Huskies, Beavers Take Cage Games

SEATTLE, Feb. 20 (AP).—The University of Washington Huskies stood off a closing rush to defeat the University of Oregon Webfeet tonight, 59 to 56, and shave at least half a game off the margin of the Pacific Coast Conference northern division leaders.

Score at halftime was Washington 31, Oregon 26.

MOSCOW, Idaho, Feb. 2 (AP).—The University of Idaho failed tonight to control towering "Red" Rocha who led the Oregon State Beavers to a 42 to 35 victory in the first game of a northern division Pacific Coast Conference basketball series.

Oregon State held a 24 to 14 half-time lead.

FLYERS BEAT CAPS

ST. LOUIS, Feb. 2 (AP).—St. Louis Flyers scored their second consecutive shutout by blanking Indianapolis Capitals, 2-0, in an American Hockey League game before 5,137 spectators tonight.

Freddy Hergert tallied for the Flyers in the opening session and Art Giroux in the final.

BRAVES TRIUMPH—

CORNWALL, Ont., Feb. 2 (CP).—Valleyfield Braves strengthened their grip on first place in the Interprovincial Hockey League tonight with a 7-5 triumph over Cornwall Cookies, with Tod Campeau's hat-trick making victory possible for the visiting Braves.

DAYTONA BEACH, Fla., Feb. 2 (AP).—Lieut. Joseph Raphael Hunt, 26, naval aviator student and winner of the United States amateur tennis singles championship in 1943, was killed today when his plane crashed at sea 19 miles east of Daytona Beach.

Students Are Expelled for Taking Bribe

BROOKLYN, Feb. 2 (AP).—The five members of the Brooklyn College basketball team who admitted that they accepted a bribe to throw a basketball game were expelled from college today by President Harry D. Gideonse.

The president's office announced that the boys had the right to appeal, in writing, to the board of higher education.

The athletes involved were F. Leder, captain of the team; Stan Simon, 17; Larry Pearlstein, 20; Jerry Greene, 18, and Buddy Barnett, 22.

Meanwhile the Kings County grand jury which Wednesday indicted two men for conspiracy to defraud bettors on the game, announced today it would continue its investigation into basketball and also into "any corruption and racketeering in sports of all kinds," both professional and amateur.

When the jury announced its proposal to investigate all sports within the territory of its jurisdiction, Judge Samuel S. Leibowitz asked:

"You mean that this grand jury will investigate all sports, including boxing and baseball, both amateur and professional?"

"Yes, Your Honor," was the reply.

"I think there is sound logic in such a wide investigation," continued the judge.

On Wednesday the grand jury indicted Harry Stemmer, 34, and Henry Rosen, 29, who, police said, bribed the five boys with $1,000 to throw a scheduled game with Akron at Boston on Wednesday night and promised them $2,000 more.

Both men pleaded innocent and were held in $25,000 bail. Stemmer won a reduction of bail to $10,000 today from the Appellate Division.

Their trial has been set for February 12.

Vanguards Defeat Oakland Sextette

PORTLAND, Ore., Feb. 2 (AP).—The revitalized Vancouver, Wash., Vanguards made a strong stand in the final period to defeat Oakland tonight, 4-2, in a Northern Division, Pacific Coast Ice Hockey League game.

They went into the third period at 2-2 but after 4:15 a fast break by Vancouver caught the Oaks with only one defenceman. Elliot took a neat pass from Coleman to end the deadlock.

In the waning minutes Oakland sent five forwards down ice but failed to score, while Vancouver sagged the net again, Lulu Lennon from Elliot. Elliot was top scorer for the Vanguards with a goal and two assists.

Bowling

GIBSON'S BOWLADROME

MIXED TENPIN LEAGUE

Happy Gang—D. Barr, 537; B. Williams, 461; J. Barrie, 504; N. Motion, 455; A. Manson, 529, handicap, 60. Total, 2,641.

Rangers—Ev Irvine, 418; Flo Dawes, 336; Bill Holness, 498; Jane Munn, 478; Ken Munn, 552, handicap, 60. Total, 2,371.

Happy Gang won three.

Blue Jays—M. Grimshaw, 467; C. Grimshaw, 279; M. Cann, 466; A. Boulet, 393; W. Talbot, 500; O. Mathews, 389, handicap, 228. Total, 2,547.

Go-Getters—C. Sibel, 350; K. Wilkinson, 411; V. McLeare, 429; M. Cullen, 431; O. Harcourt, 543, handicap, 120. Total, 2,474.

Blue Jays won two.

Atlas Coffee Shop—L. Goodman, 432; G. Fish, 418; D. Hunt, 456; B. Hilliar, 493, handicap, 96. Total, 1,891.

Carmelerios—M. Kersey, 472; T. Kersey, 407; V. Elwood, 548; H. Elwood, 520, handicap, 90. Total, 2,037.

Carmelerios won two.

K.P.'s—J. Bacon, 433; M. Gray, 241; E. Barney, 433; V. Kitson, 307; J. Kitson, 389; handicap, 312. Total, 2,004.

Kirkham's—A. Spouse, 493; K. Ellis, 430; Ez. Spouse, 418, low score, 378; low score, 389; handicap, 39. Total, 2,138.

Kirkham's won three.

Harbrett Fuel—G. Coleman, 366; M. Beaney, 447; M. Worth, 540; H. Holness, 595; H. Stuart, 452; handicap, 78. Total, 2,458.

Commercial Linen—Edna Proft, 468; George Long, 476; Connie Lewis, 438; Andy DeGitolamo, 479; low score, 412; handicap, 51. Total, 2,284.

Harbrett Fuel won three.

Sports Roundup

By HUGH FULLERTON, JR.
Associated Press Sport Writer

NEW YORK, Feb. 2 (AP).—This corner can't help but feel a little sorry for those kids who fell for the lure of easy money in that basketball-gambling mess over in Brooklyn. . . . A college student should be smarter than they were. . . . Maybe it looked like a lot of dough at the time, but a few hundred dollars isn't much when you have to accept a lifetime of regret and scorn with it. . . . Basketball will live down the scandal, just as baseball lived down the Black Sox affair, but the boys won't. . . . It is doubtful, too, that either the appointment of a "czar" or pulling out of the big city arenas will solve the gambling problem for the colleges. . . . A commissioner would need a small army of assistants to keep watch on all college athletes and it's just as easy to bet on a game played at Wahoo U. gym as at Madison Square Garden.

There's no hockey in England this Winter because lack of equipment has forced the indoor rinks to close down. A couple of arenas are used for indoor dog races, which are popular partly because you can get beer at the dog tracks while the pubs are closed.

SERVICE DEPT.

George Earnshaw, former Athletics' pitcher, has been upped to the rank of commander.

NOT NATIVE BORN

Will Rogers, noted American humorist, was neither born in the United States nor died in the United States.

Finance–Commerce–Markets

New York Stocks

NEW YORK, Feb. 2 (AP).—Buyers switched to selected rails and industrials in today's stock market and lifted favorites to best levels for the year or longer on the largest volume in more than two weeks.

Reconversion apprehension seemed to have waned even though a quick victory over the Nazis still was viewed as a possibility.

Carriers were buoyed by dividend hopes. Motors, rubbers and others were aided by good peacetime prospects. Utilities ran out of steam after the opening.

The Associated Press 60-stock average was up .5 of a point at 59.4, where it was only .5 under the seven-year peak of early January. The utility composite edged into new high ground since 1938. The market was broad, 966 issues appearing. Of these, 591 were in the plus column. Transfers of 1,871,100 shares compared with 1,558,510 the day before and were the best since January 15.

Dow Jones' averages closed today as follows:

Thirty industrials, 154.45, up .66.
Twenty rails, 48.39, up .94.
Fifteen utilities, 27.50, up .15.
Total sales, 1,871,000.

(H. A. Humber, Ltd.)

	Close
Allied Chemicals	159½
American Can	90½
American P. & L.	7
American Tobacco	68½
American Smelter	42½
American Tel. & Tel.	161
Anaconda Copper	31½
Atchison Topeka	78½
B. & O. Railway	13
Baldwin Locomotive	26⅝
Bethlehem Steel	70⅝
Boeing Aircraft	18⅝
Borden	14⅝
Cerro de Pasco	35
C. & O. Railway	31⅞
Chrysler	66⅞
Columbia Gas	6
Con. Edison	26⅛
Crucible Steel	41
Douglas Aircraft	68
Erie Railroad	13
General Foods	40¼
General Electric	38⅝
General Motors	64
Great Northern	41½
Great West Sugar	29
Howe Sound	41
Hupp Motors	4
Intl. Harvester	77
Intl. T. & T.	22½
Kennecott Copper	37½
Loew's Theatre	76
Montgomery Ward	51⅞
New York Central	23½
Northern Pacific	18⅝
Pennsylvania Railroad	34
Radio	12⅝
Republic Steel	20
Reynolds Tobacco	32½
Standard Oil, New Jersey	58
Sears Roebuck	103
Southern Pacific	40½
Studebaker	23
Union Oil, California	31
Union Pacific	113⅞
United Aircraft	39½
U.S. Rubber	55½
U.S. Steel	61½
U.S. Smelting	58
Westinghouse Electric	122
Western Union	46
Woolworth	42½
Youngstown Sheet	40½
Zenith Radio	61

Stocks and Bonds

(A. E. Ames & Co.)

	Bid	Asked
Aluminum, pfd.	101¼	101⅞
Beatty Bros. "A"	31½	32
Bell Telephone	162	163½
B.A. Oil	24⅞	24¾
B.C. Power "A"	21½	22
Bralorne	16½	17
Brazilian Traction	22⅞	23⅞
Burlington Steel	10⅞	11⅞
Canadian Celanese	46	48½
Canadian Pacific Railway	11⅞	12
Canada Steamships, pfd.	44⅞	49⅞
Consolidated M. & S.	51½	51⅞
Fanny Farmer	37½	37½
Ford of Canada "A"	25½	26⅞
Gatineau Power 5%, pfd.	97½	97⅞
Imperial Oil	13⅞	14
Imperial Tobacco	12⅞	13
Int. Metal Indust. 6%, pfd.	105	108½
Int. Metal Indust. "A"	29	29⅞
International Nickel	32	32⅞
International Petroleum		22⅞
Loblaw Groc. "A"	27½	27½
Montreal L.H. & Power	21½	22⅞
Noranda	51⅞	52½
Page-Hersey Tubes		101
Shawinigan W. & P.	17½	18
Steel of Canada	68½	70
Hiram Walker G. & W.	71	72
Bank of Montreal	17	17½
Royal Bank of Canada	16	16½
Canadian Bank of Commerce	13½	14
Dominion Bank	18½	19

Egg Market

These prices are obtained daily from the office of the Dominion Government Poultry Products Inspection Service, Victoria, G 2492.

To producer:

Grade "A" large	30
Grade "A" medium	28
Grade "A" pullets	20
Grade "B"	20

To wholesalers:

Grade "A" large	35
Grade "A" medium	33
Grade "A" pullets	25
Grade "B"	25

Chicago Grain

CHICAGO, Feb. 2 (AP).—Wheat and rye were up about a cent a bushel at times today and other grain futures were steady to firm with selling pressure limited to the bulges.

(H. A. Humber, Ltd.)

	Open	High	Low	Close
Wheat—				
May	181⅝	182	181⅝	182
July	184	185	184	184½
Sept.	183⅞	184⅞	183⅞	183⅞
Rye—				
May	113⅞	114	113⅞	113⅞
July	110⅞	111⅞	110⅞	110
Sept.	107⅞	108	107⅞	107⅞
Oats—				
May	66⅞	67⅞	66⅞	66⅞
July	61⅞	62⅞	61⅞	61⅞
Sept.	58⅞	59	58⅞	58⅞
Corn—				
May	111⅞	112	111⅞	111⅞
July	110⅞	111	110⅞	110⅞
Sept.	109⅞	109⅞	108⅞	108⅞

A. E. AMES & CO.
LIMITED
INVESTMENT SECURITIES
NEW YORK MONTREAL VANCOUVER TORONTO WINNIPEG LONDON ENGLAND
Union Building, 1205 Government Street, Victoria Telephones: E 4171-7-8

INQUIRIES INVITED FOR
Dominion, Provincial and Corporation Bonds
GILLESPIE, HART & CO., LTD.
Established Over a Quarter of a Century
811 FORT ST. STOCKS INSURANCE BONDS PHONE G 1181

TO BUY OR SELL STOCKS OR BONDS
HAGAR INVESTMENTS G 4121-22-23
To buy or sell a security or to obtain a quotation we can give you immediate service
View at Broad

Toronto Stocks

TORONTO, Feb. 2 (CP).—Stocks advanced in moderately heavy trading today on the Toronto Exchange. The upward movement was led by the gold issues and a dozen or more of the medium-price issues changed hands in volume. Turnover for the day was around a million shares.

MINING SECTION

(Island Investment Co., Ltd.)

	High	Low	Close
Aldermac	15½	15	15½
Anglo-Huronian	8.65	8.35	8.65
Armistice	.32	.31	.31
Aumaque			.75
Aunor	4.20	4.10	4.20
Bagamac			.15
Base Metals			.12½b
Bear Exploration	2.15	2.08	2.15
Beattie	1.85	1.82	1.85
Bidgood Kirkland	.42½	.41	.42
Bobjo	.14½	.14	.14½
Bobjiglas	.23	.21	.23
Bralorne			17.00
Broulan Porcupine			.75b
Buffalo Ankerite			6.20b
C. & E.			1.60
Canadian Malartic	1.38	1.32	1.32
Cariboo Gold Q.			2.01
Castle Trethewey			1.15b
Central Patricia	2.38	2.36	2.38
Cochenour Willans	3.60	3.55	3.55
Chesterville	2.37	2.31	2.35
Chrom. M. & S.			1.40b
Cons. Smelters	83.00	81.75	82.00
Coniagas			1.05b
Conwest			1.45b
Dome	27.50	27.00	27.50
East Malartic	2.86	2.84	2.85
Falconbridge			4.80
Francoeur	.67	.65	.65
Giant Yellowknife			9.65
God's Lake	.38½	.37	.37
Goldale	.36½	.35	.35
Golden Gate	.13½	.13	.13½
Gunnar Gold	.31½	.30	.31
Halnor			3.30b
Hard Rock	.87	.76	.87
Harker Gold			.07b
Hedley Mascot			.88b
Hollinger	12.60	12.35	12.37½
Home Oil	3.35	3.30	3.35
Howey	.41	.35	.41
Hudson Bay M. & S.	32.12½	31.12½	32.00
Intl. Nickel	32.12½	32.00	32.25
Jason	.35	.33	.33½
Kerr Addison	12.25	12.00	12.25
Kirkland Lake			.16b
Lake Dufault			1.17b
Lakeshore	22.50	22.62½	21.50
Lamaque G.	7.00	6.80	7.00
Leitch Gold	1.43	1.40	1.41
Little Long Lac	1.46	1.43	1.46
Macassa	4.25	4.20	4.25
Madsen Red Lake	2.47	2.45	2.47
Malartic Goldfields			3.65b
Mining Corpn.			2.20
McKenzie Red Lake			1.56b
McWatters	.27½	.26	.28
McIntyre			65.75
McLeod Cockshutt	2.80	2.68	2.68
Monets	1.05	.97	.99½
Negus	1.60	1.56	1.60
Nipissing			2.52b
Noranda	52.00	51.00	52.00
Normetal	.79	.62½	.69½
O'Brien	2.60	2.55	2.60
Omega	.42	.41	.41½
Pamour	1.55	1.46	1.55
Paymaster	.45	.41	.41
Pend Oreille			1.37b
Perron Gold	1.42	1.30	1.38
Pickle Crow	3.25	3.05	3.15
Pioneer	5.50	3.45	5.45
Powell Rouyn			1.10
Premier	1.75	1.55	1.70
Preston East Dome			2.80b
Privateer			.40b
Quebecoin	1.12	1.28	1.30
San Antonio	4.65	4.60	4.65
Senator Rouyn	.35	.34½	.34½
Sherritt-Gordon	.79	.74	.76
Sigma	13.50	13.25	13.50
Sisco			.82b
Steep Rock			2.75b
Sturgeon R.			.25
Sullivan	1.64	1.60	1.61
Sylvanite	2.80	2.75	2.80
Teck-Hughes	3.90	3.80	3.90
Tobagan	1.30	1.25	1.25
Upper Canada	2.18	2.15	2.18
Ventures	15.87½	15.75	15.87½
Waite Amulet	4.85	4.80	4.80
Wright-Hargreaves	4.25	4.20	4.20

INDUSTRIAL SECTION

(Hagar Investments, Ltd.)

	Bid	Asked
Associated Breweries		33
Bathurst "A"	16¼	16⅞
Bell Telephone	162	163½
Brazilian	22½	22⅞
B.A. Oil	24⅞	24⅞
B.C. Power "A"	21⅞	22
Canadian Car & Fdry	11⅞	11⅞
Canadian Car & Fdry., Pfd.	28½	29
Canada Steamships	12⅞	13
Canada Steamships, Pfd	43½	49½
Canadian Canners, Com.	16⅞	17
Canadian Canners "B"	17½	18
Canadian Celanese	46⅞	46
C.P.R.	12	12½
Consolidated Smelters	81½	83
Consolidated Paper	8⅞	8⅞
Distillers-Seagrams	43½	44½
Dominion Bridge	28⅞	29⅞
Dominion Steel & Coal "B"	7	7½
Ford of Canada "A"	35½	35⅞
Gatineau	11	11½
Gatineau, Pfd	97	97⅞
Goodyear	30	
Hiram Walker	71⅞	72⅞
Hiram Walker, Pfd.	21⅞	23½
Imperial Oil	14	14⅞
Intl. Nickel	32	
Intl. Petroleum	23½	23½
Loblaw "A"	27½	27½
Loblaw "B"	26⅞	26½
McColl-Frontenac	18	19½
McColl-Frontenac, Pfd	100	102
Massey-Harris	5⅞	6
Massey-Harris, Pfd	20½	21
Montreal Power	20	
National Breweries	40½	40
National Steel Car	18⅞	18
Ogilvie	26	30
Shawinigan	17½	17
Simpson's, Pfd	103½	
Steel of Canada	67	70
Steel of Canada, Pfd	72	73
United Steel	8	8½
George Weston, Com.	19	19½
George Weston, Pfd.	99½	100
Western Canada Flour, Pfd.	95	98

Winnipeg Grain

WINNIPEG, Feb. 2 (CP).—The May and July rye futures again advanced to new season high today on the Winnipeg Grain Exchange when buying by shippers, local and American houses ran into light offerings. May hit $1.24 and July $1.20 1-8. Trading was quite active at times. Closing prices were 5-8 to 1 1-8 cent higher, with May at $1.23 5-8.

(H. A. Humber, Ltd.)

	Open	High	Low	Close
Rye—				
May	123⅞	124⅞	122⅞	123⅞
July	118⅞	120⅞	118⅞	119⅞
Oct.	112⅞	113⅞	112⅞	113⅞
CASH GRAIN				
Oats				
No. 2 C.W.				51½
Track				51½
Barley				
No. 3 C.W.				84½
Track				84½
Rye				
No. 2 C.W.				121½
Track				121½

LONDON (CP).—Snow, sleet and rain driven by biting winds in the Lake District made the first fortnight of November the wildest and most wintry for many years.

Closing Averages

(James Richardson & Sons)

TORONTO

Twenty industrials, 132.78, up .88.
Twenty golds, 118.76, up 1.11.
Ten base metals, 73.85, up .35.
Fifteen Western oils, 26.57, up .17.
Total sales, 1,000,000.

MONTREAL

Twenty industrials, 92.80, up .30.
Ten utilities, 59.40, up .30.
Thirty combined, 81.70, up .40.
Ten pulp and paper, 181.41, up 1.13.
Fifteen golds, 87.96, up 1.70.
Total sales, 70,800.

VANCOUVER

Twenty golds, 63.37, up .03.
Ten base metals, 46.25, unchanged.
Fifteen oils, 86.98, off .11.

London Stocks

LONDON, Feb. 2 (AP).—British stock closings: Austin Motor "A," 32s 3d; Babcock & Wilcox, 52s 6d; Boots, 53s 6d; Central Mining, £20 3-4; Consol Gold, 68s 9d; Courtaulds, 54s 6d; Crown, £7 1-2; De Beers, £15 3-8; East Geduld, £9 3-8; H.B.C., 70s 6d; London, Midland Ry., £31 1-8; Metal Box, 90s 9d; Mexican Eagle, 10s; Mining Trust, 4s 3d; Rand, £8; Spring, 15s 3d.

Bonds—British 2 1-2 per cent Consols, £82 3-8; British 3 1-2 per cent War Loan, £104 13-16; British Funding 4's, 1960-90, £114 7-16.

Montreal Stocks

MONTREAL, Feb. 2 (CP).—Losses and gains were fairly evenly distributed in the list boarded up to the final hour today on the stock exchange and curb market.

(James Richardson & Sons)

Canadian Investment Fund		4.95
Canadian Bank of Commerce	14¾	15
Dominion Bank		19½
Imperial Bank	17½	
Bank of Montreal	17	17½
Bank of Nova Scotia		29
Royal Bank of Canada		16
Bank of Toronto	25¾	29½
Abitibi, com.	2⅞	3
Abitibi, pfd.	47	48½
Algoma Steel	19	19½
Aluminum, com.	92¾	100
Aluminum, pfd.	101¼	101
Asbestos Corporation	22	22½
Bathurst "A"	16⅞	16⅞
Bell Telephone	163	163½
Brazilian Traction	22½	22½
British America Oil	24½	25
B.C. Packers	25½	26
B.C. Power "A"	21½	22
Building Products	18½	19
Bulolo Gold	19	
Canada & Dominion Sugar	25	25½
Canada Cement	9⅞	9⅞
Canada Malting	49⅞	51½
Canada Steamships, pfd.	45½	49
Canada Steamships, com.	12½	13
Canada Northern Power		9½
Canadian Breweries	8½	9
Canadian Bronze, com.	39½	40
Canadian Breweries, pfd.	44½	46
Canadian C. & F., com.	11⅞	11
Canadian C. & F. (new), pfd.	28½	28½
Canadian Celanese	46	46½
Canadian Converters		25
Canadian Dredge & Dock	21	22½
Canadian Industrial Alcohol	6⅞	7
Canadian Industries "B"	160	161
Canadian Locomotive	17	17½
Canadian Pacific Railway	12	12½
Canadian Vickers, com.	5½	6
Canadian Vickers, pfd.	51	59
Cockshutt Plow		13½
Commercial Alcohol	3½	3⅞
Consolidated Paper	8⅞	8⅞
Consumers Glass	32½	33
Crown Cork & Seal		41
Distillers-Seagrams	43½	43⅞
Dominion Bridge	28⅞	30
Dominion Engineering	31	34
Dominion Oilcloth & Lino.	25½	26
Dominion Stores	7⅞	8
Dominion Steel & Coal "B"	7⅞	7⅞
Dominion Stores	14½	15
Dominion Tar & Chemical	13⅞	14
Dominion Textile	71½	72
Donnacona Paper	10½	10⅞
Dryden Paper	9½	9⅞
Fairchild Aircraft	3⅞	3½
Fleet Aircraft	3⅞	4
Ford of Canada "A"	25⅞	26⅞
Foundation Co.	20⅞	21
Fraser Co. V.T.	35½	35⅞
General Steel Wares	15½	16
Halifax Power	10½	11
Gypsum Lime & Alabastine	9	9½
Hamilton Bridge	6⅞	6⅞
Howard Smith	21⅞	21½
Imperial Oil	14	14⅞
Imperial Tobacco	12⅞	13
International Bronze Powder	17½	17⅞
International Nickel	31½	32½
International Paper	32½	33
International Petroleum	22½	23
International Power	30	31
International Utilities "A"	27	27½
Lake of the Woods Milling	55	61
Maple Leaf, com.	19½	19½
Maple Leaf, pfd.	17½	19
Massey-Harris, com.	5⅞	6⅞
Massey-Harris, pfd.	22½	22½
McColl-Frontenac, com.	18½	19½
Mitchell, Robt.	25	26
Montreal Power	21⅞	22
National Breweries	40½	40
National Steel Car	18½	18½
Ogilvie Flour	28	30
Page-Hersey		101
Power Corporation	7	7⅞
Price Bros.	32½	33
Quebec Power	18½	19⅞
Sicks' Breweries		23
St. Lawrence Corporation	3	3⅞
St. Lawrence, pfd.	18½	19
Shawinigan Power	17½	17½
Simon, H. & Son	16	
South Canada Power	10½	11
Steel of Canada	69	70
Tooke Bros. (new)	18	
United Steel		7½
Walker, Gooderham, com.	71	72
Walker, Gooderham, pfd.	21½	22½
Winnipeg Electric, com.	6⅞	7
Winnipeg Electric, pfd.	75½	77

Canadian Bonds

(T. H. Burns & Co., Ltd.)

	Bid	Asked
1st Victory Loan 3%, 1951	104.25	104.35
2nd Victory Loan 3%, 1954	102.80	104.00
3rd Victory Loan 3%, 1956	101.50	102.00
4th Victory Loan 3%, 1957	100.50	101.50
5th Victory Loan 3%, 1959	100.00	101.00
6th Victory Loan 3½, 1960	99.50	100.50
7th Victory Loan 2½, 1962	99.50	100.25
Alberta 4%, 1934	91.00	93.50
British Columbia 3½%, 1958	102.00	104.00
Manitoba 4%, 1968	101.50	
Saskatchewan 4%, 1952	98.00	99.50
Can. Nat. Ry. 3%, 1951	102.00	103.00
City of Victoria 3½%, 1967		100.00
B.C. Power 4½%, 1960	102.00	104.00
Canada Cement 4½%, 1951	107.75	109.25
Can. Pac. Ry. 3%, 1951	103.00	105.00
Con. Paper 5%, 1961	106.00	108.00

Toronto Unlisted Stocks

(James Richardson & Sons)

	Bid	Offer
Amalgamated Larder	1.25	1.35
Algoma	21	23
Hinsdale	30	35
Campbell	32	37
Cardinal	27	30
Coniagas Pendang	1.25	1.30
Dickenson	31	34
Forty-Four	80	85
Kirkl.	16	
Hunter	25	27
Lapaska	82	90
Lyon	65	69
Martin McNeely	71	75
Nib Yellowknife	80	85
Norbeck	70	80
Rand Malartic	4.75	5
Stadacona	69	72
Yellowknife Gold	2.00	2.10
Yellowjack	61	64
Bankoro	56	60

SAVINGS IN BANKS

OTTAWA, Feb. 2 (CP).—Savings deposit in Canada's chartered banks at December 31 last amounted to $2,422,963,000, against $2,343,441,000 at November 30 and $1,882,840,000 at November 30, 1943, the chartered bank statement for December showed today.

Call loans in Canada amounted to $91,780,000 at December 31, as against $80,742,000 at November 30 and $43,452,000 at November 30, 1943.

Vancouver Stocks

VANCOUVER, Feb. 2 (CP).—Mines were lower while oils held steady on Vancouver Stock Exchange today. Volume was lighter with 86,500 shares changing hands.

Bridge River Consolidated slipped .5 to 14 and Dentonia was down a fraction at 7 1-2. Hedley Mascot was down 8 at 85 and Taylor Bridge dropped 5 to 35.

Davies was up 2 at 15 and Okalta increased 2 to 45.

(Mara, Bale & Co., Ltd.)

	Bid	Asked
OILS		
Anaconda	.05½	.06½
Anglo-Canadian	.75	
A.P. Con.	.13	.14
C. & E. Corpn.	1.76	1.80
Calmont	.22	.24
Commagi	.34	
Dalhousie	.30	
Davies Pete	.13	.16
Easterest		.13½
Foothills	1.30	1.45
Highwood Sarcee	.09	.11
Home Oil	3.15	3.30
Mercury	.07	.07½
McDougal Segur	.08	.09
Mill City	.07½	
Model	.18	.20
Okalta	.43½	.45
Pacific Pete	.80	
Royal Canadian	.03½	.04
Vanalta	.08½	
MINES		
Bayonne Cons.	.11	.12
Bralorne	16.75	17.00
Bridge River Con.	.19	.20
Bridge River Ext.	.13½	.14
Cariboo Gold	2.00	2.05
Dentonia	.07½	.07½
Golconda	.09	.10
Grandview	.13	
Grull Wihksne	.18	.16½
Hedley Mascot	.91	.92
Island Mountain	1.20	
Kootenay Belle		.30
Minto	.09	.09½
Pacific Nickel	.16	.18
Pend Oreille	1.30	
Pioneer		5.45
Premier Border	.06½	.06½
Premier	1.56	1.65
Privateer	.40	.44
Quatsino Copper	.03	.03½
Reeves McDonald	.21	
Reno	.06½	.07
Sheep Creek	1.20	1.25
Silback Premier	.80	
Surf Inlet	.11	.15
Taylor Bridge	.35	.36
Whitewater	.03½	.04
Wellington	.01½	.01½
MISCELLANEOUS		
Capital Estates	4.50	4.70
Coast Breweries	1.95	2.00
United Distillers	4.05	

Paper Firm Offers Shares

VANCOUVER, Feb. 2 (CP).—The general public of British Columbia are being given an opportunity to participate in the ownership of the Powell River Company, it was announced today when 300,000 shares were offered for sale at $18.50 a share.

In 1944 the company earned $1,750,000 after depreciation for taxes, or $1.30 a share, in addition to which the refundable tax equaled 28 cents per share.

The Powell River Company is one of the largest producers of newsprint west of the Great Lakes. It is proposed to list the shares on the Toronto, Montreal and Vancouver Stock Exchanges.

Local Wholesale Produce Market

A carload of oranges arrived on Wholesale Row yesterday, along with the last shipment of marmalade oranges for the season. A car of Okanagan McIntosh red apples also rolled in.

A carload of lemons is due some time today, and a shipment of bananas is scheduled to arrive early next week. Daily shipments of rhubarb are coming in.

Root vegetables are up in price, notably carrots and turnips. A shipment of California carrots is due today.

A carload of Texas cabbage, the first of the season, will arrive on the row monday. Lettuce is now plentiful and prices are lower. A small shipment of sweet potatoes is due today. A large shipment of Mexican tomatoes arrived Thursday.

COMMANDOS—AND HOW!

RYE, Sussex, England (CP).—Thirteen boys, ranging in age from nine to 13, played a game of "Commando." Later, accused in court of breaking 190 panes of glass in two houses just repaired after buzz-bomb damage, they were ordered to pay $1 damages each.

BOURNEMOUTH, England (CP).—Dr. Edmund Cautley, 80, a leading authority on childhood diseases, died in this South Coast city. He was a former president of the British Paediatric Association and of the children's section of the Royal Society of Medicine.

LIFE can Begin AFTER 40, IF..

Around 40 our energy lessens. But, experience has taught us to do our work with less effort. The years ahead should yield the greatest accomplishments, the most enjoyment and happiness. They can, too, if we avoid the kidney and bladder disorders such as Backache, Headache, Rheumatic Pains, Lassitude, Loss of Sleep and Energy which so often attack those around 40. For over half a century Dodd's Kidney Pills have been helping men and women to keep kidneys and bladder in good order. If you are nearing 40, or past it, for the sake of your health and a happier future use Dodd's Kidney Pills today!

QUICKIES

"Them Colonist Want Ads have spoiled my chances of pickin' up presents for my wife!"

THAT EXTRA ROOM YOU WANT
In Your Basement or Attic
We Have the Material Available Now to Convert This Waste Space Into Habitable Quarters
Phone B 3609 Day or Night
Estimate Without Obligation
INSUL Roof & Paint Co.

DIVIDENDS
Investing $50 to $75 in Rockwool Home Insulation will pay dividends the whole family will enjoy year after year, and at the same time save both time and money.
PHONE G 2321
Victoria Retail LUMBER YARD
LOCATED UPTOWN—CORNER GOVERNMENT and CHATHAM STREETS

WASHING AND SIMONIZING
COLLISION WORK
No Job Too Big or Too Small
MOONEY'S BODY SHOP
514 CORMORANT ST.
E 3012

DYEING ADVICE
★ We do not recommend re-dyeing all garments, but many things can be recolored to a decided advantage. We will advise you truthfully about such work. Our dyeing is as SKILFUL as our cleaning service.
Pantorium DYE WORKS
999 FORT E 7155
Branch Office: 710 Broughton B 3613

SUPERMAN — *Answer Ready* — By Jerry Siegel and Joe Shuster

MARY WORTH'S FAMILY — By Dale Allen

POPEYE

MUTT AND JEFF — *Must Meet Press, Will Do Over Again* — By Bud Fisher

POP — *Impatient Patient* — By J. Millar Watt

FLYIN' JENNY — *A Smoothie!* — By Keaton and Chaffin

THE NEBBS — *No Such Animal!* — By Hess

BLONDIE — *Chin Sing Doesn't Like Orange Peel* — By Chic Young

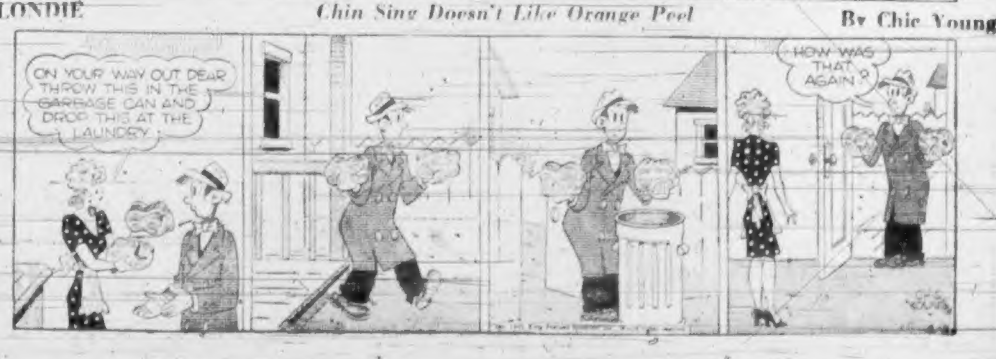

The Bay
Phone E-7111

Home Furnishing Event

Come in, browse around . . . see for yourself the wonderful opportunity offered to add to your home . . . and to save dollars doing it!

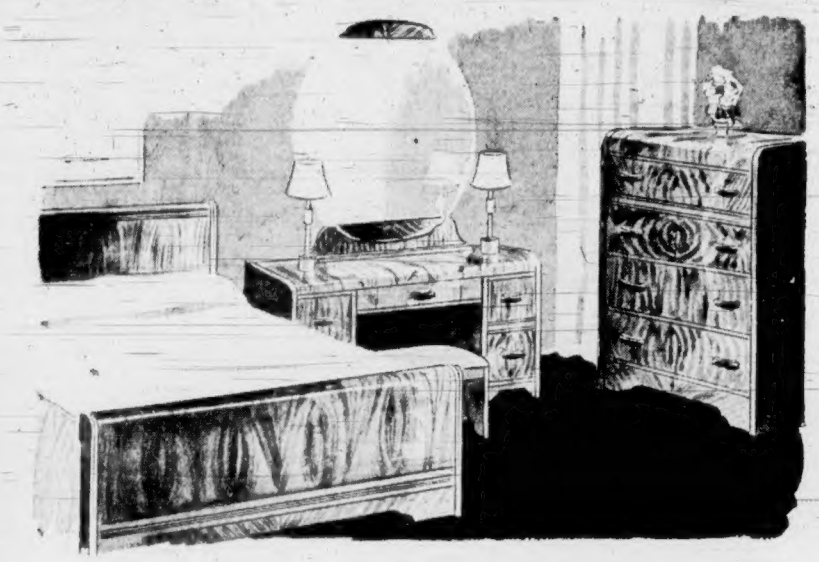

GOOD VALUE AND STYLE

4-Piece Bedroom Suite As Illustrated **99.50**

Terms in Accordance With Wartime Prices and Trade Regulations

10 only, of these handsome, modern waterfall design suites, consisting of generous size chiffonier, full size bed with full panel, vanity and bench. Strongly constructed to serve you well for years to come. Finished in selected walnut veneer. Choose now at this low, Home Furnishing Event price.

Furniture, Fourth Floor at THE BAY

Small Easy CHAIRS

Regular 49.50. Reduced to **29.00**

20.00 saving on these very comfortable, small-size chairs. Sturdily constructed, light finished frames. Choose yours from a good variety of smart colorings.

Dinette SUITE

1 Only, finely made five-piece suite, well designed in bleached mahogany. Buffet, china cabinet, jack-knife table and four chairs. Reduced to this low price because table is slightly off-color, but hardly noticeable.
Regular 195.00 . . . . . **130.00**

Wishmaker SOFA

Regular 195.00 . . . . . **130.00**

Chair to Match, Regular 49.50 . . . . . **29.50**

Empire design with carved back. Finest quality upholstering in striped wishmaker damask. Slightly shop soiled. Suitable for reception room or living-room.

Furniture, Fourth Floor at THE BAY

Men's Underwear

Fine Combinations . . . 1.95

Fine quality cotton and durene yarns in a weight most suitable for the indoor worker. Ankle length, button-front style with short or long sleeves. Sizes 36 to 44.

Hatchway COMBINATIONS

Fine quality cotton combinations in no-button style. Short sleeves, ankle length, finely finished . . . excellent for present wear. Available in sizes 38 and 40 only.
Pair **2.50**

Knit COMBINATIONS

Light-weight cotton yarns—for indoor wear. Short sleeves, ankle length. Snug fitting at cuffs and ankles. Sizes 36 to 42 in white. Pair . . . . . **95¢**

SHIRTS and SHORTS

Shirts in Sizes 36 to 44 **75¢** Shorts in Sizes 30 to 40 **85¢**

Fine quality cotton yarns in medium weight. Shirts finished in no-sleeve athletic style. Shorts knit to fit snugly without binding. Cream colors.

Men's Flannelette

PYJAMAS

Firmly woven, heavy quality flannelette cut in full-fitting sizes. Ideal weight for warmth and comfort during cool winter nights. Lapel collar style in sizes 36 to 44.
Pair **2.00**

Men's Furnishings, Street Floor at THE BAY

Roomy

Wardrobes

5.95

Extra Large, 9.75

Made from sturdy reinforced, corrugated paper. Dustproof, mothproof and neatly finished. Handy in homes where extra cupboard space is needed.

Holds 10 to 14 garments.

Notions, Street Floor at THE BAY

Women's Hand-Sewn

Doeskin Gloves - 2.98

Others, 2.50

Fine quality doeskin slipons in immaculate natural and white shades . . . favorite of well-dressed women everywhere. Choose a pair today to complement your costume and flatter your hands. Sizes 6 to 7½.

Gloves, Street Floor at THE BAY

This Year as Always It's "The Bay" for Fine

Canadian Squirrel Coats

$395 and $495

As always our label assures you of the best in quality and beauty in Canadian Squirrel. Exquisite skins perfectly matched and created by expert hands into lasting casual and tuxedo styles. Wonderful shades of tea-black, honey-beige, summer ermine, cocoa and kolinsky. Come in, choose your Canadian Squirrel from our collection of beauties!

Furs, Fashion Floor at THE BAY

Season After Season

Tailored COATS

$21

Versatile coats of beautiful imported tweeds! Daytime or night time . . . winter or summer you'll enjoy wearing it . . . look well-dressed and smart! Topcoat and balmacaan styles, fully lined with good-wearing rayon satin. Brown, grey, black and white mixtures and colorful checks. Sizes 14 to 40.

Women's Coats, Fashion Floor at THE BAY

Millinery, ½ Price

Regular 6.98 to 17.50

Clearance of smart winter millinery, including many exclusive models. Excellent assortment of colors and black to choose from. Come in early—select one or more from this outstanding group . . . all at half price.

Millinery, Fashion Floor at THE BAY

Hudson's Bay Company.

INCORPORATED 2ND MAY 1670.

STORE HOURS:
9 A.M. to 5 P.M.
Wednesday, 9 A.M. to 12 Noon